DIXON EVENING TELEGRAPH.

10 CENTS PER WEEK — DIXON ILLINOIS, FRIDAY JULY 20,1906. — TWENTY THIRD YEAR No. 171

Boraxo Soap Powder.

For the Toilet, Bath and Nursery.

Boraxo is a preparation of powdered soap with a large percentage of borax added.

It is a peculiarly agreeable and convenient form of soap for toilet and bath uses.

One-pound Box Twenty-Five Cents.

A. H. TILLSON DRUG CO

Prescription Drugigsts, No. 90 Galena Ave.

"Specials"

One Lot White Silk Waists

$2.50 AND $3.00 QUALITY

$1.19 EACH.

Come quick if you want one of them.

ONE LOT BLACK SILK WAISTS

$4 50 AND $5 00 QUALITY

$2.29 EACH.

Ladies' White Waists

$1.00 quality	.89
$1.35 "	1.00
$2.00 "	1.50
$2.75 "	2 25

4 White Wool Serge Suits at Cost

6 Indian Head Suits $3.89

A. L. Geisenheimer

Special Saturday

400 BASKETS ELBERTA PEACHES

LONG RIPE WATER MELONS

LOADS OF GOOD THINGS HERE NOW

DOWNING BROS.

.....OUR LEADER "CLARO" FLOUR.....

Scientific Optician

Errors or refraction and muscle errors of the Eye, scientifically treated and

Glasses Prescribed

Accurately for the most complicated cases.

A. J. Kirke

Rosbrook Bldg. First St.

TELEGRAPHY

One of the largest railroads in this country has contracted to take our graduates, and after one years' service REFUND THE AMOUNT PAID FOR TUITION.

No other school in America has ever been able to make such an extraordinary offer to its students.

DISPATCHER'S WIRE

From the chief train dispatcher's office of the above road runs into our operating rooms, giving students benet of ACTUAL main line practice and to copy messages and train orders from over 50 stations on the line.

Chicago Railway & Commercial INSTITUTE.

5th Floor, 97 Washington St., Chicago

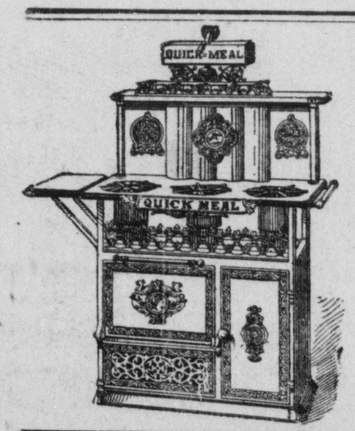

This Hot Weather

should remind you to buy a Quick Meal Gasoline Stove. If your wife does the cooking she will get a vacation every day when formerly she was a slave.

The Quick Meal Gasoline Stove

will cook a meal in less time than it takes a coal fire to start and will do it without raking or shaking, without soot or smoke, without dust or ashes—out quicker, better, and with less expense and your wife and kitchen will be cool.

I. L. Martin.

Special Cut Prices

ON ALL PORCH FURNITURE

Attractive Prices on Everything Else.

Let us fit you out with an Edison Phonograph or a Victor Talking Machine and Records. You will find either one a great pleasure at your home or in the camp. No music in such variety for the price.

Let Us Demonstrate--Free Concerts Daily.

JOHN E. MOYER,

FURNITURE 84 GALENA AVE. UNDERTAKING

THE FIRST TIME

you really appreciate the goodness of

CERESOTA

from Minnesota is the first time you use it. Buy one sack today—keep from buying another if you can.

Dixon Grocery Co.

REPUBLICAN CAUCUSES BE HELD SATURDAY NIGHT

IN EACH ELECTION DISTRICT TO SELECT CANDIDATES FOR DELEGATES.

FOR THE COUNTY CONVENTION

Caucuses In Dixon From 8 to 9 In Regular Six Polling Places.

Republican caucuses will be held in every election district in Lee county tomorrow for the purpose of selecting candidates for delegates to the county convention to be held at Amboy on August 9th, these candidates to be voted on at the primaries August 4th. Dixon is entitled to seventy delegates. The caucuses will be held at the regular polling places between the hours of 8 and 9 o'clock tomorrow evening.

Following is the list of precincts in the county and the number of delegates to which each is entitled:

Town	Votes 1904	No. Dele.
Alto	166	9
Amboy	1st-211	10
"	2nd-164	8
Ashton	251	13
Bradford	118	7
Brooklyn	1st- 64	4
"	2nd129	7
China	239	12
Dixon	1st338	15
"	2nd-266	12
"	3rd-211	10
"	4th-229	11
"	5th-234	11
"	6th-233	11
East Grove	95	6
Hamilton	73	5
Harmon	92	6
Lee Center	139	8
Marion	46	4
May	52	5
Nachusa	129	8
Nelson	73	5
Palmyra	176	10
Reynolds	105	7
South Dixon	124	7
Sublette	123	7
Viola	85	6
Willow Creek	189	10
Wyoming	282	14
Total	4636	248

Republican Caucus.

A republican caucus for the Third precinct in Dixon will be held at Jones' hall Saturday, July 21, from 8 to 9 o'clock, for the purpose of selecting ten candidates for delegates to the county convention to be voted on at the primaries August 4th, and to transact such other business as may come up for consideration.

E. L. SHANER, Commtiteeman.

Democratic Caucus.

A democratic caucus for the First precinct will be held at Atty. H. A. Brooks' office Saturday, July 21st, at 8 o'clock sharp for the selection of seven candidates for delegates to the county convention and other business.

FRANK VAILE, Committeeman.

Democratic Caucus.

A democratic caucus will be held at F. J. Finkler's Saturday, July 21, from 7:30 to 8:30, to select five delegates to the county convention, also to select a county committeeman from the Fourth precinct.

H. J. MALONEY, Committeeman.

Raymond Coal Shed Completed.

The large soft coal shed of D. B. Raymond & Son of North Dixon has been completed. It is the largest shed of its kind in this section of the state for a city the size of Dixon. The building is 34x132 twenty foot posts and will hold ....00 tons of soft coal. The shed has a cement foundation and the entire structure is under cover. Robert Rhoades, a retired contractor and farmer, had charge of the construction of the shed.

Spoke At Lee Center.

Attorney E. L. Shaner of this city and Mayor A. H. Rosecrans of Ashton addressed a political meeting at Lee Center last evening.

M. Barto of Gordon, Nebraska, is here on business.

Rev. H. H. Peters of Rossville, Ill., is a guest at the Dr. C. C. Kost home. Rev. Peters will preach both morning and evening services at the Christian church.

THE CRISIS IN RUSSIA IS PRECIPITATED TODAY

PARLIAMENT ISSUES APPEAL TO COUNTRY AND CZAR DISSOLVES SESSION.

BIDS IN FOR $30,000,000 BONDS

Nearly Three Thousand Applicants For Panama Canal Bonds at 2 Per Cent Interest.

St. Petersburg, July 20—Special—Parliament has issued an appeal to the country against the position of the government on the agragrian question, the equal division of property among the people, and a crisis in Russia is considered on.

It is reported that the czar has signed a decree dissolving the session of the Douma and troops are being rushed into the town. Troops are shooting down peasants by hundreds and valuable estates are being burned by scores. The agragrian question has precipitated a clash between the Douma and the czar and it is expected that the troops will be ordered to expel the Douma from the Taurida palace. Hope for reconciliation between the parliament and the government is vanishing and the government is evidently preparing to take up the gage of battle which now has been formally thrown down.

MANY WANT CANAL BONDS.

Washington, July 20—Special—The bids closed today for the $30,000,000 2 per cent Panama Canal bonds and between 2,500 and 3,000 applications are on file.

JOHN D. ON HIS WAY HOME.

Paris, July 20—Special—John D. Rockefeller sailed for home today on the America.

FALLING OF LARGE STONE CRUSHED THREE FINGERS

John Mealy Suffered Painful Accident at Northwestern Freight House Yesterday.

John Mealy, freight hand at the Northwestern freight house, was injured Thursday afternoon by the falling of a large stone which caught his left hand and crushed three fingers. The stone which weighed about 900 pounds, was being unloaded preparatory to being sent downtown for the city building and was being placed onto a roller skid. When about half way off the car the huge rock started to fall and in the endeavor to save it Mealey caught his hand. The woung was dressed by the company's physician and although the fingers will be saved it will be impossible for the young man to use them in a shorter time than three weeks.

CANDIDATE LANDON SPOKE IN DIXON

ADDRESSED TWO HUNDRED PEOPLE AT ARMORY LAST NIGHT.

JUDGE SPENSELEY WITH HIM

The Judge, However, In His Talk Said He Believed Lowden Will Be Nominated.

The rain last evening interfered somewhat with Candidate Landon's open air political meeting. The meeting was advertised to take place in Nachusa house park to commence at 8 o'clock. About 7:30 the Watson-Plummer band, which was hired for the occasion, appeared near the park and gave a brief concert. To hear the music a fair crowd gathered. Also about this hour the storm clouds began to gather and Candidate Landon fearing the rain announced to the people that he would commence talking a little before the hour and if the rain fell too hard they had made arrangements for a hall and the meeting would be continued indoors. The congressional candidate did not get more than started well before the storm came and stopped the outdoor proceedings. The crowd, numbering about two hundred, repaired to the Armory hall where the meeting was finished. W. P. Landon is not a poor speaker, by any means. However, he lacks the real vim of the old time politician. One can very easily see that Candidate Landon is not a full fledged man of the political school. He reminds one more of the college lecturer on economics. What he does say he says right to the point, and he puts a great deal of emphasis on his remarks. Judge Spenseley of Galena pleased the crowd much better. He is the old time politician and put his story in the way the people like. The judge is a capital story teller. When he got fairly started he astonished the Landon followers somewhat by saying that he thought Col. Lowden would be nominated. But he insisted that the cause he and the candidate were fighting for was a good one nevertheless.

The substance of Landon's speech was about the trusts. He ripped into the trusts in great shape. To them he gave all the credit for the trouble now at its height in this country. He accused Col. Lowden of being a great trust magnate and to this district he would certainly be a dangerous man in congress. The Telegraph has exposed this fallacy.

He stated that Lowden would be no help to the president in his efforts to purify the laws of the country. He would not assist the president in the passage of any law that would benefit the people of this great district. "I do not consider Colonel Lowden a fit man to send to congress," said Landon. "Why send Col. Lowden to congress when there are thirty or forty multi-millionaires there already?"

"I am in favor of a law that would send the millionaire to the penitentiary whenever he violated the law and not let him off with a small fine," said the candidate for congress. At this point Landon took another shot at Rogers and the rest of the Standard Oil company. He appeared very

Continued on page 8.

ROCK RIVER DRAWS ITS THIRD VICTIM

IN THE VICINITY OF ROCKFORD THIS SEASON—YOUTH DROWNED.

LAD WAS SEIZED WITH CRAMP

Body Was Soon Recovered—Enoch Nelson Was the Victim of the River On Thursday.

The sixth drowning of the season near Rockford and the third victim for Rock river in that city was recorded about 2 o'clock Thursday afternoon when Enoch Nelson, more generally known as "Pete" Nelson, went down to his death at the east end of the Morgan street bridge.

Nelson and a companion named Larson somewhat younger than himself were in bathing in the river just below the bridge shortly after the dinner hour. The pair had not been in the water long before Nelson uttered a cry for help and sank beneath the surface.

He was out beyond the pier and Larson was still near the shore when the drowning lad called for assistance. He sunk before assistance could reach him.

The police with rakes and grappling hooks were immediately summoned and boats were pressed into service in the work of dragging for the remains.

In less than half an hour Officer C. E. Peterson hooked hold of the drowned boy under the arm pits and pulled him to the shore where two physicians and others were waiting the coming of the body. Every effort was made to resuscitate the drowned lad, the physicians and policemen as well as citizens bending every effort, but the work proved futile.

Harris In Reynolds.

Attorney A. G. Harris addressed a political meeting at a school house in Reynolds township last evening. He was accompanied by Elmer Countryman of this city.

Nurses On Launch Ride.

The nurses of Dixon to the number of twelve enjoyed a launch ride Wednesday to Grand Detour and return.

Special FOR Saturday

Huck and Damask Towels

Fringe and Hemstitched 25c and 35c quality —special for

..Saturday Only..

AT 19c EACH:

O. H. Martin & Co.

131 FIRST ST. : : DIXON, ILL

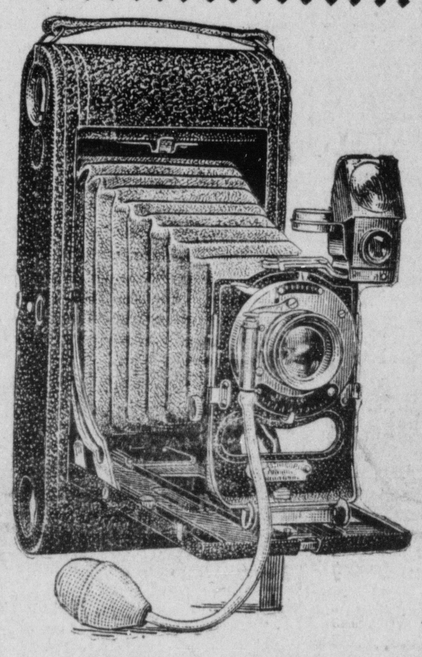

Kodaks.

This cut shows the most popular one of the Kodak family. It takes pictures 3¼ by 5¼ It is thoroughly first-class and reliable in every way and is extremely easy to manipulate. Price $20.00. Other Kodaks from $1.00 to $25.00. We sell fresh Kodak Supplies.

E.N.Howell Hardware Co

DIXON : : ILL

JULY CLEARING SALE

—ON—

READY-TO-WEAR GARMENTS!

Ladies' Shirt Waists, former prices $1.10, $1.25 and $1.50—all go at.....98c

Ladies' Waists, former prices $2.25, $2.50 and $2.75—all go at.....$1.98

Ladies' Waists, former prices $2.75, $3.00 and $3 25 - all go at.....$2.49

25 Kimonas and Dressing Sacques at 20 per cent Discount.

10 White Suits at Actual Cost Price.

10 White Indian Head Skirts at 25 per cent Discount.

J. R. CARPENTER

104 GALENA AEVNUE.

For the Warm Weather

You should have a supply of our

Summer Thirst Quenchers

Klein's German Birch Beer

Bethesda Ginger Ale

Carbonated Root Beer

Root Beer Extract

Wild Cherry Phosphate

Unfermented Grape Juice

Bethesda Mineral Spring Water

MOYER & EARLL

Both Phones. 91 Galena Ave.

Used by Millions

Calumet Baking Powder

Complies with the Pure Food Laws of every State.

WANTS

WANTED, for light driving—a horse for the keep. Call or phone this office. 162tf&w

BOY about sixteen years old to learn printer's trade at this office. 76tf

HELP of all kinds for Assembly Park Hotel, from July 28th to Aug. 13th Write or telephone 788, Thomas Young Dixon. 150tf

TO BUY a tent. State size and particular Address H. care this office. 16743

VAMPERS wanted once. Watson-Plummer Shoe Co., Dixon. 162tf

A DINING ROOM girl. $4.00 per week. Apply at once. Fuguet Hotel. 16743*

BOY over 15 years of age for office work and errands. Watson-Plummer Shoe Co. 169tf

WANTED—Rags, iron, brass, copper, rubbers. Do not be deceived by buyers claiming to represent me, as I have no agents and will call personally myself. I will pay the following prices: Rags 1c per pound; zinc and lead 3c pound; copper and brass 10c pound; rubbers 6c pound; iron 40c per hundred; stove iron 40c per hundred; light brass 8c pound. S. RUBENSTEIN, 116 N. Peoria Ave., Dixon Ill Home telephone 415. 90tfd&w

FOR RENT

ROOMS in the old TELEGRAPH Building now occupied by the Clipper Lawn Mower Co. Enquire B. F. Shaw or the DIXON TELEGRAPH office. 82tf

SIX room flat, 115 East Fourth St., near court house. Call Mr. Leland No. 46, either phone. 82tf

NEW 5-room house, good location, newly repaired and cleaned. Enqure at 722 South Galena Ave. 125tf

A SIX-ROOM cottage—never been occupied nicely finished on the inside—very convenient. City water, cistern. For information call at this office. 123tf

NEW five-room modern cottage—just completed on East Water street, near Water Works. City water, cistern, garden spot. Enquire at this office.

ON car line—4 elegant furnished rooms; all modern conveniences. Finest locality in Dixon. Rent reasonable. F. E. Stiteley Co. 168t3

NEAR Milk Factory—a 6-room house; cistern and well. Rent $8, F. E. Stiteley Co. 169t3

LOST

LOST between the Fuller residence and the upper ice house a gold open face watch. Leave at this office and get liberal reward. 162tlw

FOR SALE

FIVE room house, six acres, out buildings first class. River road east, just outside city limits. Enquire on premises. Home Telephone 644, Henry Coffey. 170t6

FOR SALE

ST. BERNARD DOG, kind to children. A fine protector. Address 807 North Ottawa Ave, City.

JOS W. STAPLES

Funeral Director.
Licensed Embalmer.
Lady Assistant
BOTH PHONES
West First Schuyler Building,

FOR SALE

I have a few lots left that I will sell on the payment plan. They are large fine, located in the "Addition to Roselawn." Terms $10 down and 50 cents per week till paid for. No tax or interest. Call and see contract. Most liberal ever given.

FOR RENT

7-room house, with furnace, closet, city water cistern, house new, good barn—on Peoria Ave. $14.00 per month.

M. M. Avery
JORDAN BLOCK

FOR SALE

Seven and One-Half Acres of Fine Land

with good seven-room house, good cellar, furnace, smally barn, good well, cistern, all in good repair. Nice orchard—lots of fruit. Just outside the city limits of Dixon. Price is right. Call or address

Philpott & Deeter
Real Estate, Loans & Insurance

CHICAGO & NORTHWESTERN

Corrected Dec. 16, 1905.

Correct time of all passenger and freight trains leaving Dixon that carry passengers.

EAST BOUND TO CHICAGO.

No.	Lv Dixon		Ar. Chicago
4	5:25 a.m.	daily	9:45 a.m.
6	6:02 a.m.	daily	7:30 a.m.
8	6:16 a.m.	daily	8:55 a.m.
2	6:37 a.m.	daily	8:00 a.m.
18*	7:19 p.m.	d. ex. Sun.	10:10 a.m.
8	8:26 a.m.	daily	11:55 a.m.
20	10:32 a.m.	d. ex. Sun.	1:40 p.m.
14	3:56 p.m.	d. ex. Sun.	7:10 p.m.
26	4:15 p.m.	Sun. only	7:50 p.m.
12	6:17 p.m.	daily	8:50 p.m.

WEST BOUND FROM CHICAGO

	Lv Chicago.		Ar. Dixon.
3	11:00 p.m.	daily	2:29 a.m.
15	7:05 a.m.	d. ex. Sun.	10:23 a.m.
5	10:15 a.m.	daily	12:44 p.m.
7	10:05 p.m.	daily	12:26 a.m.
19	12:30 p.m.	d. ex. Sun.	3:44 p.m.
17*	4:00 p.m.	d. ex. Sun.	6:48 p.m.
25	6:00 p.m.	daily	8:45 p.m.
11	7:00 p.m.	daily	9:18 p.m.
1	8:02 p.m.	daily	10:23 p.m.
27 from W.	Chicago Sun.	only	12:01 p.m.

*Sterling Passenger

No. 801.....7:40 a.m., ex. Sun. Passenger train, Dixon to Peoria.

H. FLANNERY, Agent.

ILLINOIS CENTRAL R.R.

Corrected June 3, 1906.

Illinois Central Central Valley Route Railroad

Correct time of all the passenger and freight trains leaving Dixon that carry passengers.

SOUTHBOUND

No.		
*123	Southern Express	10:20 a.m.
131	Decatur Express	4:10 p.m.
191	Amboy Freight	9:40 a.m.

NORTHBOUND.

No.		
132	Ft. Dodge Day Express	9:40 a.m.
124	Local Mail	5:20 p.m.
192	Local Freight	12:45 p.m.

*Daily. Other trains daily except Sunday.

L. BACKUS,
Ticket Agent I. C. R. R.

CHANGED HANDS!

THE

CITY STEAM LAUNDRY

319 FIRST STREET.

Is now under the management of HARRY PUMPHREY - A laundryman of experience.

Work Guaranteed—Prices Right.

Your Patronage Respectfully Solicited

PHIL N. MARKS

The Farmers and Workingmans Friend
Store—85 Galena Avenue,
Dixon, Illinois.

Home Telephone 487.

GREAT

Reduction Sale
FOR JULY

We have made a lucky purchase of a large retail stock and can give you some genuine bargains.

Clothing

75 Men's Wool Suits, small sizes, ...$3.50 a suit
35 Men's Wool Outing Suits, small sizes. .....$4.00 a suit
Men's Fancy Cassimere Suits .....$4.75 to $7.75 a suit
Men's Corduroy Pants....$1.15 a pair
300 Men's Fancy Shirts and Shirt Waists .....25c each
Men's Black or Tan Socks. .5c a pair
Men's Heavy Rockford Socks 5c a pair
Men's Tnin Coats.....25c
Men's Straw Hats 10c, 15c, 25c and 50c
Men's Suspenoers.....10c, 15c and 25c
Men's Canvass Gloves.....5c a pair
Men's Summer Drawers, small sizes.....15c
Misses' Lace Hose. .....8c a pair
Men's Lace Socks.....10c a pair
Women's Fancy and Lace Hose—white and colored.....10c a pair
Women's White Oxford Ties 85c a pair
Women's Dongola Shoes.....98c
Boys' Satin Calf Shoes, 9 to 13½....95c
Best Tubular Shoe Laces...5c a dozen

Keeley Cure

For Drunkenness, Opium, Morphine and other Drug Using, the Tobacco Habit and Neurasthenia.

Correspondence Strictly Confidential.

THE KEELEY INSTITUTE, Dwight, Ills.

For eruptions, sores, pimples, kidney and liver troubles, constipatoin, indigestion, use Hollister's Rocky Mountain Tea. Carries new life to every part of the body. Tea or Tablets, 35 cents. Rowland Bros.

Excursion Tickets to Camp Meeting at Glen Ellyn, Ill.,

Via the North-Western Line, will be sold at reduced rates July 18 to 31, inclusive. Eastbound trains Nos. 30, 402, 406 and 72 and westbound trains Nos 409, 411 and 61 will stop at Glen Ellyn Camp Grounds from July 18 to noon of August 2, inclusive. Apply to Agents Chicago & Northwestern Ry

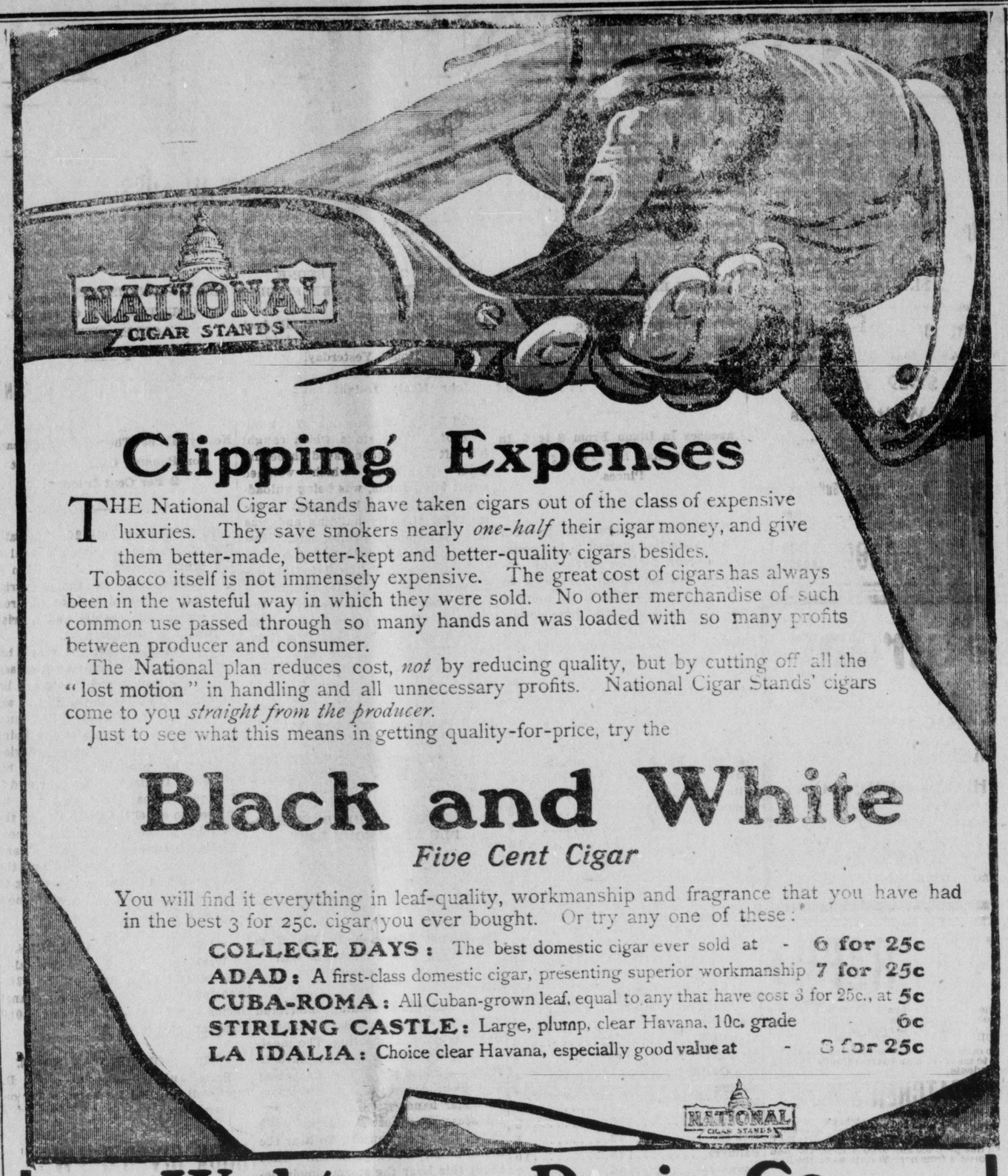

Clipping Expenses

THE National Cigar Stands have taken cigars out of the class of expensive luxuries. They save smokers nearly *one-half* their cigar money, and give them better-made, better-kept and better-quality cigars besides.

Tobacco itself is not immensely expensive. The great cost of cigars has always been in the wasteful way in which they were sold. No other merchandise of such common use passed through so many hands and was loaded with so many profits between producer and consumer.

The National plan reduces cost, *not* by reducing quality, but by cutting off all the "lost motion" in handling and all unnecessary profits. National Cigar Stands' cigars come to you *straight from the producer.*

Just to see what this means in getting quality-for-price, try the

Black and White

Five Cent Cigar

You will find it everything in leaf-quality, workmanship and fragrance that you have had in the best 3 for 25c. cigar you ever bought. Or try any one of these:

COLLEGE DAYS: The best domestic cigar ever sold at - 6 for 25c
ADAD: A first-class domestic cigar, presenting superior workmanship 7 for 25c
CUBA-ROMA: All Cuban-grown leaf, equal to any that have cost 3 for 25c., at 5c
STIRLING CASTLE: Large, plump, clear Havana, 10c. grade 6c
LA IDALIA: Choice clear Havana, especially good value at - 3 for 25c

NATIONAL CIGAR STANDS

Walgreen, Davis Co.,
DIXON.

Piles

In order to prove to you that Dr. A. W. Chase's Ointment is a certain and absolute cure for any form of itching, bleeding, or protruding piles, the manufacturers guarantee a cure. You can use it and if not cured get your money back. *Mr. Casper Walton, laborer, Michigan City, Ind.,* says: "I work hard and lift a great deal. The strain brought on an attack of piles. They itched and they protruded and bled. Nothing helped them until I used Dr. A. W. Chase's Ointment. That cured them." 50c. a box at all dealers, or DR. A. W. CHASE MEDICINE CO., Buffalo, N.Y.

Dr. A. W. Chase's Ointment.

The Minnesota legend, that of Minnehaha, recalls to mind Longfellow's famous poem. He, however, took the usual poet's license in the matter. In the real legend Minnehaha, "laughing water," did not become the bride of Hiawatha, but was crossed in love. In her despair she sought the falls of Minnehaha, after which she had been named. Here, over a precipice sixty feet high, she took the fatal leap.

Deafness Cannot Be Cured.

by local applications, as they cannot reach the diseased portion of the ear. There is only one way to cure deafness, and that is by constitutional remedies. Deafness is caused by an inflamed condition of the mucous lining of the Eustachian tube. When this tube is inflamed you have a rumbling sound or imperfect hearing and when it is entirely closed, Deafness is the result, and unless the inflammation can be taken out and this tube restored to its normal condition, hearing will be destroyed forever; nine cases out of ten are caused by Catarrh, which is nothing but an inflamed condition of the mucous surfaces.

We will give One Hundred Dollars for any case of Deafness (caused by catarrh) that cannot be cured by Hall's Catarrh Cure. Send for circulars, free.

F. J. CHENEY & Co., Toledo, O.
Sold by Druggists, 75c.
Take Hall's Family Pills for Constipation Bowland Bros.

ASHTON.

Ashton, Ill., July 19—Mrs. S. C. Gould left Tuesday evening for an extended visit with relatives in Iowa and Wisconsin.

Miss Katherine Griffith is visiting her sister, Mrs. H. Brown in Rockford this week.

Mrs. A. W. Emery and daughter Arleine of Mendota are visiting the former's sister, Mrs. E. S. Farringer.

Rev. and Mrs. Cates of Dixon visited at the home of H. D. Chadwick Saturday.

Miss Lena Danekas entertained friends Saturday from Rochelle.

Misses Mary and Louise Kleibe are visiting with their sister in Rochelle this week.

Fred Beach is able to be out again after undergoing a successful operation at the Dixon hospital.

Mrs. S. T. Zeller and daughter are attending the chautauqua in Sterling this week.

Mrs. L. C. Garrett is entertaining Mrs. Joseph Martin of Sparrows Point, Md.

Home Made Mail Boxes.

Postmaster General Cortelyou has issued an order, to go into effect on August 1, rescinding the regulation under which patrons of rural mail routes are compelled to purchase boxes from one of the 200 listed manufacturers, who have put on the market 300 different styles of boxes, approved by the department, costing from 50 cents to $4 each.

Patrons of the rural routes will be permitted to construct their own boxes, provided that in so doing they conform to the requirements of the department as to size, durability, safety, and protection from the inclemency of the weather.

In order to maintain the government protection of the mail placed in rural boxes the patron must secure the approval of the postmaster of the office which serves the route and paint on the box the words, "Approved by the Postmaster General."

Rupture Cured Forever Without Operation

DR. FRIZELLE, the Electro-Cure Specialist can cure you.

You carry your life in your hand when you have a rupture. A slip or a fall may cause sudden death.

Such experiences are unnecessary and unwarranted in these days of better methods of treating rupture.

There is today absolutely no excuse for depending upon a truss or of neglecting or trifling with a condition that constantly vexes and menaces.

A New-Method Treatment for Rupture

has been perfected, that causes cell proliferation in the dilated and ruptured tissues and grows them up solid and sound.

By this New-Method Treatment There Is No Knife of Cutting

no loss of time or detention from business, no annoyance or danger. It is safe, painless, economical and permanent—the crowning triumph of scientific, up-to-date, conservative practice. No matter how bad your case is no matter who or what has failed to cure.

The New Twenty-Minute Cure

Be Well—Throw away your weakening torturing Truss.

Dr. Frizele has treated hundreds of cases of rupture of Chicago and through Central Illinois. You can place yourself in the hands of of man you see any who is responsible and permanently located.

Office hours, 9 a. m, to 5 p. m. Tuesday and Saturday; evening 7 to 9. Hereafter we close Fridays for laboratory work and for mail treatment of cases.

Frizelle's Institute

PERMANENTLY LOCATED IN COUNTRYMAN BUILDING, DIXON, ILL., 111-113 GALENA AVE.

District Epworth League.

At the Franklin Grove camp meeting last week the following district officers were elected for the Epworth League:

President—George Miller, Creston.

First Vice President—Rev. A. W. Otis, Malden.

Second Vice President — Alice Ward Rochelle.

Third Vice President—Sadie Cortright, Lee Center.

Fourth Vice President — Della Shippie, Ashton.

Secretary—Myrtle Ewers, Morrison.

Treasurer—Charles Hostetter, of Sterling.

Junior League Superintendent—Mrs. Clea Bunnell, Dixon.

The officers of the district brotherhood chosen were M. G. Wenz of Morrison, president; H. L. Fordham, Compton, vice president; George Miller of Creston, secretary and treasurer.

PRIBBLES OF FASHION.

How to Select Gloves—Automobile Coats—New Handkerchiefs.

An experienced saleswoman gives these hints about selecting gloves: "The best plan is to test the kid by stretching it. Take the side seams between the thumbs and fingers and pull. If the kid is soft and pliable, the pores small, even and not especially noticeable and the glove immediately takes on its original shape, it gives evidence of not only being elastic and therefore full of new life, but of being a fairly good quality."

Natural colored linen coats for automobiling with fancy collar and cuff decorations of soutache braid are wonderfully comfortable for summer tours. The new silk rain coats lined with rubber are smart, but very warm for the dog days.

GOWN OF ECRU SHANTUNG.

White centers with narrow colored borders represent the latest vagary in handkerchiefs, a lace border having for the moment been regarded as out of place for day wear. Motifs, medallions and diamonds of fine malines lace are, however, inlet into the corners of the handkerchiefs, while in the case of those destined for mourning wear incrustations of chantilly lace are considered in the best taste.

Dog collars are fashionable for evening wear in jet, pearls, precious and semiprecious stones. Rose quartz, pink jacinth, cut crystal and mother-of-pearl are appropriate for young debutantes in collars, necklaces or beads; also pale blue and pink bead collarets are in vogue.

The tailored suit pictured is of ecru shantung. The skirt is plaited at the waistband and trimmed at the bottom with entre deux of lace and tucks. The little coat is incrusted with the Irish lace. JUDIC CHOLLET.

Special Prices
—ON—
SUITS
MADE TO ORDER
—AT—
Todd's HAT STORE.

Hat Sale at Todd's
OPERA HOUSE BLOCK

F. R. Jackson & Co's
78 GALENA AVE.
The COLDEST Soda
IN DIXON.
Delicious Philadelphia Ice Cream
FINEST LINE OF
Strictly Fresh Candies

UNION PACIFIC BULLETIN

JULY 1906.

To Oregon, Washington, Idaho, Montana and return, low rates in effect daily to September 15, to many O. S. L. and O. R. & N. points.

To California, Portland and Puget Sound: Low excursion rates daily to September 15, applying via variable routes, limit October 31.

To California and Return: One fare for the round-trip. Tickets on sale September 3 to 14.

To Colorado and Return: Daily to September 30, slightly over one fare for round trip. Still lower rates July 10 to 16 and September 19 to 22, inclusive.

To Ogden and Salt Lake City: Very low round-trip rates daily to September 30.

Inquire of W. G. NEIMYER, G. A., 120 Jackson Boulevard, Chicago, Ill.

The Evening Story

For DIXON TELEGRAPH Readers

SYBILLA LONG, KNIGHT ERRANT

By INA WRIGHT HANSON

Copyright, 1906, by Ruby Douglas

"I did have such an experience this morning! I started out to find a girl I used to know and who I heard was living here. I got tangled up in a minstrel show going over and coming back I got mixed into a funeral. I didn't know exactly where she lived, and I had all Boston Ravine out looking for her. I'm sure the folks down there haven't been so stirred up for years."

The voice beyond the bowlder broke most pleasantly into Fenton's moody thoughts. He sat up promptly, but cautiously.

"That's the first decent voice I've heard in this accursed place," he observed silently.

It didn't seem to be an accursed place. Fragrant with pine needles, vocal with the humming of bees in late manzanita blooms and the laughter of a watercress laden stream; beautiful with brick red soil, varied greens in foliage and glimpses of heaven's own blue—it seemed like a charming spot—the only discord the pale faced, hollow eyed man himself.

"I didn't find the girl after all," the musical tones went on, "but I found the house she used to live in."

Fenton listened impatiently while the other voice said things, querulous things burdened with the aches and pains of the speaker. "A typical sanitarium voice," thought Fenton peevishly. Then he brightened as the first speaker remarked:

"You think you will go back, do you? Oh, no, the walk hasn't hurt you. Exercise and fresh air do wonders for a body often. No, I am going to stay and read till luncheon."

In silence Fenton wondered if she would read aloud, but instead she began to sing. He fairly held his breath—notes soft as a wood dove's; a voice exquisite by nature and unspoiled by training. She was singing a lilting lyric of love, and Fenton thought of a swinging gate, scurrying clouds and his first sweetheart's first kiss, years and years forgotten. Then, without any perceptible hesitancy, the melody changed to a lullaby, tender as a mother's prayer, and the weary look left the man's eyes, the hard lines around his mouth relaxed, and he drew a long, almost sobbing, breath. The melody ceased, and Fenton felt as if he had never had a desire in his life but to hear her sing. He arose and went to the other side of the bowlder.

"Pardon a sick man," he began, but his tongue seemed paralyzed. His only conscious thought was that he was glad the girl in her nurse's uniform was so fair. Her eyes gazing curiously up at him had never a hint of fear in their amber depths. He gathered his senses together.

"I haven't slept naturally for a week," he said bluntly. "Will you sing for me?"

When Fenton awoke the sun was shining no longer. He sat up quickly and found that a great shawl was keeping the evening's chilliness from him; then his eyes discovered the nurse leaning against a tree, regarding him gravely.

"You have stayed here all day—you have had no lunch!" he exclaimed.

She smiled. "Oh, no; when I was sure you would stay asleep I went back to the sanitarium, and then I came again."

They arose. Fenton folded the shawl and laid it over his arm.

"How am I ever going to thank you?" he began.

"Don't try," she answered simply, preceding him down the narrow path.

"I worked too hard and collapsed," he explained. "Shan't be so foolish when I get well again. I am going to get well now that I can sleep. Maybe you have heard of John Fenton, carpet manufacturer. I am the idiot."

"Oh!" exclaimed the girl, then added hastily: "A pebble rolled under my foot. I am Sybilla Long, nurse."

He wondered at the deep flush which overspread her face—they were at the foot of the hill and walking side by side.

"Can't I syndicate your services?" he inquired gravely. "Do you suppose the doctors are averse to a graft?"

He thought her low laughter was pleasanter even than her song or her speech. That night he slept as he had not for a year.

A new life was beginning for John Fenton. The sanitarium's grim walls no longer spelled to him hopelessness. The doctors were complacent over so satisfactory a convalescent, but Fenton laughed in his sleeve at them. It was not pills and potions which had made a man of him again, but the tonic of a sweet voice and a gracious presence.

She seemed, this fair Sybilla, to be overyoung for a nurse. Perhaps for that reason the grave doctors indulged her beyond the others. At any rate, she always had time for Fenton, and daily she fascinated him more. He had not been a man of many loves. The first little sweetheart, dead years before, and the woman his mother wanted him to marry, but whom he had perversely refused even to meet—the first had set his heartstrings a-quiver; the last, his mother affirmed, stood ready to do so. So all the loves which Fenton might have nurtured and had not came flying around this amber eyed, flute voiced Sybilla.

So she sang to him, and he quoted to himself, "And thou beside me singing in the wilderness." She read to him, and he fitted other words to the melody of her voice, words he hoped some time to hear from her lips. She talked blithely or thoughtfully, as her mood might be, and he answered in like spirit, watching with a lover's eyes each changing expression.

The doctors had pronounced him well, but he was loath to go into the world again. He had a feeling that in its clang and clamor Sybilla Long would prove to be what she had been before he knew her—a dream too beauteous to come true.

There came a day when the breath of summer was hot over the red soil and withering manzanita blooms. The water cress laden stream was too languid for laughter, but Fenton's heart beat high with hope. He was wondering how he should say it, the world old tale, for say it he must within the hour. Looking at her pensive face, the words of a favorite song came into his mind, and his clear tenor broke softly into the stillness of the pine forest. Sybilla looked up surprised, for she had never heard him sing.

"I think of you all the day long.
You run through the hours like a song.
Sometimes I think if the world could see
My golden dreams it would envy me.
Dearie, my dearie, nothing's worth while
but dreams of you,
And you can make every dream come
true,
Dearie, my dearie—

"Will you, my dearie, make every dream come true?" He leaned toward her eagerly, but she shrank away from him, covering her face with trembling hands. A tear splashed out between her fingers.

His face clouded. "Why, little girl"—he began, with troubled concern.

She uncovered her face and looked at him wanly. He started at her expression.

"Did you ever hear of Martha Gillen?" she asked.

His look was uncomprehending. Martha Gillen was the woman his mother had for five years been importuning him to marry.

"Yes," he said dully. "Why?"

"For many reasons I love her as I would a sister. One day she told me that your mother wanted you to marry her, but that you wouldn't even meet her for fear you might be inveigled into it. She laughed about it, but I thought it an affront to her beauty and goodness and wisdom, and I prayed for the chance to avenge her. It came sooner than I expected. I learned about your illness and where you were. Dr. Jenson is my cousin, so it was easy enough to pose as a nurse, and that's what I've been doing. Now you despise me."

Fenton noted the quivering of her lips and said gently: "I don't understand. You have been goodness itself to me. You have"—

"Oh, don't you see the baseness of me? I did it to make you love me." Sybilla's white face was crimson now. "I wanted you to love me and tell me so, and ask me to marry you, and then I was going to spurn you to the ground, and so should Martha Gillen be avenged!"

Fenton smiled. "How old are you, little knight errant, avenger of another woman's wrongs? Not quite twenty? I thought so. Years ago I was not quite twenty, and often did I busy myself turning a gopher hill into a Vesuvius spitting forth fire, smoke and lava. Sybilla, dear, why don't you spurn me?"

He held out his arms, and into them crept a tearful, very rosy, very winsome knight errant, happily worsted in her first combat.

A Government's Wedding Gift.

When the civil ceremony of marriage is performed in France the official who conducts it passes to the newly wedded pair a little book, which is the wedding gift of the French government. This book contains an official record of the wedding and a number of blank spaces for future births, marriages and deaths in the family.

Th most important feature of the small volume, however, is contained in about six pages that are devoted to the special instructions which the Academy of Medicine has prepared on the care of young children. These instructions number thirty-five in all, and they refer to the feeding and clothing of infants and to the further protection of the helpless child.

This curious little wedding gift was inspired by the deep thought which the government has given to the subject of the reduction of infant mortality, a problem of the utmost importance in view of the backward movement in population in France—Boston Globe.

MAKING MAPLE SUGAR.

The Modern Way and the Crude Methods of Early Days.

The sugar season opens a busy industry in Maine, New Hampshire and Vermont. Buckets are loaded on to the ox sleds, boxes of spiles and axes, and away to the sugar orchard!

Sugar making nowadays is a science. Only in the extreme rural sections still remain the wooden buckets and cedar spiles, but there is still a sugar warmth, a bursting of healthy joy that breaks forth just as the swelling buds on the maples.

No longer are there the crude methods of an open fire, of the kettles strung on green forked poles. Possibly sugar making has lost some of its genuine savor in the modern evaporators, but the product—and its commercial feature is of all importance—is finer grained, of purer color, freer from bits of bark and other foreign refuse.

Important changes in the sugar industry have lessened the work of the farmer. In the early days wooden buckets and handmade cedar spiles were used. That made bother in the orchard, for the bucket had to be placed on the ground, and the spile could not be far above it else the wind would blow the sap to one side and thus waste it.

As the snow melted the spiles had to be drawn, new holes nearer the ground made and the bucket replaced.

Nowadays the spiles are of metal and the pails are hung on them. The evaporator is a sample of the rapid strides in sugar making facilities. The modern orchard has tin or galvanized pails and metal spiles.

Occasionally a tree runs a bucket full every fair day during the season, an average of ten quarts, although the general run is about half that amount, unless the weather holds so the trees run during the night.

Good, honest sirup weighs eleven pounds to the gallon, and it takes a barrel of thirty-two gallons of sap to make a gallon of sirup.

THE MAGNETIC COMPASS.

First Used on European Vessels In the Twelfth Century.

Some Asian people, perhaps the Chinese, discovered many centuries ago that a kind of iron ore possessed a very peculiar quality. We call this ore magnetic ore, or, in more common language, lodestone, and it is very widely distributed, especially in the older crystalline rocks. It was found that if a bit of lodestone were placed in water upon a piece of cork or straw braid it would turn till the axis of the stone assumed a north and south position. A phenomenon of magnetism had been discovered by means of an ore that is peculiarly susceptible to magnetic influence.

It is an open question whether the Chinese utilized the directive power of the lodestone, but it is certain that the first rude compass was not used on European vessels before the twelfth century of our era. By that time the true magnetic compass had been evolved through the discovery that if an iron or steel needle were stroked on a lodestone it would receive the attractive and directive power of this ore. With this appliance placed at the service of navigation the vessels that had hugged the coasts soon dared to venture even out of sight of land. A new impetus was gradually given to cartography, for now the true directions of the coast lines might be charted with some approach to accuracy. It was the happy fortune of Italian sailors to make the surprisingly excellent surveys of the directions and lengths of the Black sea and Mediterranean coasts and along the Atlantic to British waters that have come down to us in the so called Portulan maps.—Cyrus C. Adams in Harper's.

Twins.

Talking to a physician about twins and commenting upon the marvelous likeness they sometimes bear to one another, he gave an interesting fact regarding them. "You can always distinguish one from the other," said he, "no matter how great the resemblance, for the elder invariably has the broader face. Notice twins hereafter, and you can say with certainty that the narrower faced one is the younger of the two. I have no authority for saying that fewer male than female twins are born, but I am of the opinion that the couple are more frequently girls or girl and boy than boys. Twin brothers are few and far between."

A Husband's Retort.

A man, accompanied by his wife, visited a merchant tailor to order a suit of clothes. The couple differed as to the material and the manner of making, and the wife lost her temper.

"Oh, well," she said, turning away, "please yourself. I suppose you are the one who will wear the clothes."

"Well," observed the husband meekly, "I didn't suppose you'd want to wear the coat and waistcoat."—Everybody's Magazine.

Mistaken Idea.

"It may be laid down as a broad proposition," said the professor of political economy, "that you cannot get something for nothing."

"I once got the measles for nothing, professor," interrupted the young man with the wicked eye.—Chicago Tribune.

An Editor's Reply.

"Why didn't you retaliate when that fellow struck you?"

"I didn't know him, and it is our rule not to pay any attention to anonymous contributions."—Bohemian.

To take for granted as truth all that is alleged against the fame of others is a species of credulity that men would blush at on any other subject.—Jane Porter.

Won't Die Just Yet.

The Ostrich—I've swallowed a packet of nails, and they've disagreed with me. Would yer recommend a strong emetic?

Dr. Monk—No. I'd recommend a strong magnet.

The Modern Child.

"Shall we go into the toy store together, Alice? There are some lovely dolls there!"

"Why, yes—if it will give you any pleasure, grandma!"—Fliegende Blatter.

What He Wanted.

"I'm glad you've waked up at last! I've been sitting here two full hours."

"Yes, but what do you want of me?"

"If you'll excuse me, you're sitting on my hat!"

Right In It.

Young Jones—Your daughter, sir, is worth her weight in gold!

Old Brown—Would you mind lending me $10 and taking her as security?—Pueblo Chieftain.

Not Extravagant.

Mr. Meanly—It's something dreadful. My wife is always asking me for money. It's money, money, money, all the time.

Mr. Japson—Why, whatever does she do with all this money?

Mr. Meanly—Eh? Oh, I don't know. I haven't given her any yet.

A Hard Case.

He—Do you think it would be foolish of me to marry a woman who was my intellectual inferior?

She—I don't know that it would be foolish, but it would be a difficult thing for you to do.

NBC NBC NBC NBC NBC NBC NBC NBC

WHAT THE NATIONAL BISCUIT COMPANY STANDS FOR

—The scientific, reconstructed baking industry, whereby the goodness and nutrition of Biscuit and Crackers have been marvelously enhanced.

—The new method of protection by which all dust, dirt and moisture are completely excluded from the package and the freshness and goodness of its contents are carefully preserved.

This is the trade mark which appears in red and white on each end of the package as an absolute pledge both of the quality of the baking and the purity of the packing.

INNER SEAL

For example try **Graham Crackers**—so different from the ordinary graham crackers—different in baking—different in flavor—different in packing. More palatable—more satisfying—more nutritious. Made of the purest Graham flour and baked in a manner understood only by the National Biscuit Company.

NBC NBC NBC NBC NBC NBC NBC NBC

FOR THE

RUPTURED

"Opportunity knocks once at every man's door." If taken advantage of, you are the gainer. I offer to every man, woman and child an opportunity to be scientifically, successfully and safely treated not only for the relief but the cure of rupture.

By scientifically I mean a mechanical support that acts just as the normal anatomical support should, retaining everything within the abdominal cavity.

By successfully I mean that I guarantee perfect satisfaction or I do not want your money.

By safely I mean you are free from danger of strangulated hernia, and you know just as well I can tell you the importance of protecting your life by being secure at all times against this danger.

The fact that I am

Recognized by Surgeons

and truss manufacturers as the leading scientific truss-designer as well as fitter makes this statement of value to you. I make a support (truss) just the same as your dentist would make a set of teeth to replace those that have been lost. I make a truss (anatomical support) that gives you the same comfort that a well-fitted pair of glasses gives you in reading. You know that an optician not only accurately examines your eyes and tests them but he must have the glasses properly ground and they must be made for your particular case. The delicacy of the parts involved in hernia (rupture) is such that you need even greater skill in the treatment of these delicate organs than you do in securing professional service for your eyes.

Do You Know

that this expert mechanical treatment for hernia can only be given by seven men in this country? This is your opportunity to consult me. I am recognized as one of the seven experts who are licensed not only in this state but in many other states to give special attention to the mechanical treatment of rupture. Any surgeon, even if he does not understand thoroughly the treatment of rupture, will tell you that it is

Absolutely Essential

to retain all bowel or accompanying omentum within the abdominal cavity and, to do this, the closure of the internal ring must be effected.

There are only two methods of effectually closing the rupture opening. The first and most satisfactory one is the correctly adjusted mechanical appliance such as I make for my patients. Of course you can have an operation, involving the sewing up of this internal opening, but if you will call and see me I can explain to you why my methods are the best, and absolutely free from danger. I can also explain to you what is required if you are treated by a surgical method. Understand that I am recommended by surgeons, so that they approve of my methods.

Doctors Invited

The physicians and surgeons in this town are cordially invited to call and see me, as I am always pleased to assist the doctors in treating any very bad cases that they may have under their care.

You may be discouraged on account of repeated failures you have had in attempting to secure a truss that would retain your rupture. I do not wonder at your being discouraged; neither do I blame you for being skeptical about any truss holding you. It is for this very reason that I guarantee to satisfactorily retain every rupture that I make a special appliance for. I am the only specialist who will give you such a broad and

Unconditional Guarantee

The reason I can make this guarantee good is because I thoroughly understand every peculiarity of rupture, and I know how to make the appliances that will fit my patients. The fact that I have successfully treated over 17,000 cases of rupture proves beyond any question of doubt that I am justified in giving such a guarantee.

It does not make any difference what you do, how hard you work, or what your occupation may be. I fit my support to meet your requirements and you are assured of being able to do anything that you could do if you did not have the rupture. If you are not now able to earn as much money as you could if you were not ruptured, you can readily see that merely from the standpoint of "dollars and cents," the best investment you can make is to be properly treated, as your ability to earn money is just as valuable to you, in fact more valuable, than the money itself.

You see from the accompanying illustration that there are no leg straps, no elastic bands, no steel springs in the appliance I usually make up for my patients. Isn't it a happy thought for you that you will have no more truss torture, no more danger from strangulation, no more disappointed hopes in expecting to be relieved by the use of a support and then finding your rupture slipping down?

My Proposition

is so liberal that no honest man need continue to suffer. As my visit to your city is to keep professional appointments with other parties, you can see that it is to your advantage, and that a distinct saving can be made by calling before I leave. It may save you the time and expense of a trip to Chicago later on.

I have engagements here with several patients who have bad cases, and while here my time will be well occupied, so that I would advise you to see me early in the morning that I may give your case the proper attention. You know that every case requires time for examination, and I want to explain fully to you everything pertaining to rupture, its treatment, and my methods, so that you will have a clear understanding of your case.

Nervous Diseases and Weakness

I am familiar with all the associate diseases and can give you very valuable information regarding the best treatment and support for Varicocele, Hydrocele or any other displacement or disease in the pelvic organs. I will give you this information privately because I do not wish to publish it in this announcement. I can explain to you many peculiarities of nervous diseases and weaknesses and how these diseases can be best relieved.

I Make No Charge

for consultation and examination, and unless I satisfy you in every way you will not owe me a penny. My charges are always reasonable and within the reach of any sufferer from rupture.

If you would rather write me a letter making an appointment for a certain time you can do so, or you can telephone to my hotel and I will see you at the time you appoint if I do not have another engagement that conflicts with yours. If you desire to write to my Chicago office, state your case fully and ask any questions, as your letter will be answered confidentially.

Remember, I will be here only for two days as stated below.

Write all about your rupture, or any other disease, and I will send you, free, very valuable printed and illustrated information.

MORTIMER H. BROWN, M. D., 20 E. Adams St., Chicago

At Nachusa House, Wednesday and Thursday, July 25 and 26.

EVENING TELEGRAPH.

SHAW & SON, Editors.

Published By
B. F. SHAW PRINTING COMPANY
Daily Except Sunday.

Entered at P. O. as Second-class matter.

TERMS:
Per Week 10c
Per Year $5.00
By mail three dollars ($3) per year in advance.

Telephone .....No. 5

DIXON ILL JULY 20 1906

DELKOOSHA.

Mesdames Cumins, Noble and Todd are now located for the summer in their neat and capacious new cottage at Assembly park, on the banks overlooking the charming Rock; surrounded by scenery about which the spirit of poetry migh hover and gather therefrom inspiration of its wildest flights. The "spirit of poetry" may find other beautiful spots where it would prefer to hover, but it is our opinion that it would not indicate ordinary good taste; especially if the ladies are at home.

The name given the cottage is Delkoosha—"heart's delight."

By the ladies it is called "Delkoosha"—because here "Low, the poor Indian," whose untutored mind would cause him to utter, even in a stoical manner when his heart was especially delighted, in moods "where Nature's heart beats strong," amid beautiful scenery, the one sweet word of joy—"Delkoosha."

The thought of incorporating into our English language musical Indian names is a most charming idea. We have in the matter of several thousand cities and towns and hotels, taken from the names of Indian chiefs and other words, a rich legacy of poetry and romance coming to us from the savage, who once upon a time was sole owner of this vast country. It is a relief to us in this practical age of frenzied finance, and we can compliment the ladies who built their cottage at Assembly park, in such a charming spot, on the banks of the beautiful Sinissippi; near the old Indian fortifications and mounds, where "city lots are staked for sale above old Indian graves."

That we must go to the savage for our most romantic names is a bit strange, but it is a pity that we have used so few Indian words.

We have in the Union, two or three dozen Springfields without a Spring; many Oakdales without an oak; Mount Vernons, Mount Morrises, and many other mounts that have not a respectable hill.

Many Indian words are truly a word painting—a sort of legend history—of the race named; but that which charms us most is the sweet euphonious character of almost every word uttered by these savages; especially in names of places.

The writer lived in youth near the Chemung river, so named because the washing of its banks exposed huge fossil tusks of prehistoric monsters, and the river was called Big Horn—"Chemung." Orinoco, "coiling snake" in reference to the crooked meanderings of the stream; Mississippi, father of waters, on account of its size. The mossy stones in the bed of a Michigan river resembled otters at play and we have Kalamazoo, "stones-like-otters." Oklahoma means "beautiful land."

When the founder of our city arrived here three-quarters of a century ago, his hair had turned white, and being loved by the Indians for kindness to them, his name was Nachusa — "Head-Hair-White." The medical properties of a now famous New York resort was known to the savage and therefore "the place of miraculous waters" was Saratoga. Rappahannock is 'quick rising water," etc.

Thus the Indian words reflect sometimes the physical features of the object named: Wetumpka is "tumbling waters," Sandusky is the "cold spring," Kahtadin, the "highest place," Tioga, "swift current," Niagara, the "neck of water," Nahant is "at the point," Passumpsick is "much clear water," and Chautauqua, "foggy place."

Sometimes the Indian's names reflected his superstitions. Thus, Manito is "spirit," Mantauk is "a manito or spirit tree" and Minnewaukon means the "devil's lake." Sometimes his names celebrate his hunting or fishing exploits. Mackinaw is "the turtle place."

Even the Indian hates and hereditary feuds find expression in names. The members of a certain Indian tribe, despised for their peacefulness, were in contemptuous parlance Ottawas, "traders," while a fiercely fighting tribe were admiringly termed Eries, or "wildcats," by their enemies. Iowas are a corruption of a derisive word signifying "drowsy or sleepy ones," a term given by the warlike Sioux of the north to his quieter red brethren of the plains.

The scornful Iroquois called each Algonquin of the New York mountains an "Adirondack," signifying "he eats bark." The latter retorted by dubbing each Iroquois a "Mohawk," or "man eater," a grim testimonial in its way to the fierce and relentless Iroquois character. The family of the Sious, the famous fighters of the northwest, divided as they were into eight great branches or subtribes, gave to themselves the comprehensive name of Dakotas, "allied together," but their Indian foemen called them by the bitter term of Sioux, "cut throats."

Every lake and river, every rock and every plain had its story, its incident, its legend. The Indian gave ever those names that recalled these legends to mind.

SLUSHFUNDERS TO THE FORE

Any one who is at all familiar with Illinois politics and who has read the recent eulogies of Richard Yates in the Record Herald will necessarily indulge in some reminiscences.

He will naturally recall the period when Yates was governor, when his only activity consisted in laying pipe for renomination and when the Record Herald with what seemed like commendable zeal for public good was opposing him. In those days there was nothing too denunciatory or too abusive for the Record Herald to say about Yates.

The complaint made was the same that resounded from end to end of the state, which was the slush fund scandal. It was found that Yates or his friends had levied slush fund contributions on his appointees to all the public institutions of the state, of every grade down to ditch diggers and scrub women. All of these were required to give up 5 per cent of their salaries to the political fund needed for the re-election of Yates.

The Record Herald was probably sincere and it certainly was right in denouncing this abuse and its characterizations of Yates and his methods were of the most radical and insulting kind. Indeed it was so indignant with him that it fell out with the republican party and denounced the whole party for harboring such a person as it considered Yates to be.

Now, there is no saving grace in consistency abstractly considered and on the contrary, it is to the praise of a man or a newspaper to abandon an old course and adopt a new one that is truer and better. By the same token it is a reproach to become inconsistent in order to change from right to wrong and from good to bad. This is what makes it sad to see the Record Herald now chanting the praises of Yates and advocating his election to the United States senate.

The insincerity of the change is shown by the apology which is made for it. The newspaper says it supports Yates because he has been "a better friend of Chicago" than Senator Cullom has been, and it would puzzle any man in Chicago to name a single thing that Yates ever did for this city or ever did for anybody except Yates.

Both Yates and Senator Cullom, so far as being a friend to Chicago is concerned, can only be judged by the way they have served the state and the country and in that sense it would be absurd to compare them—they must be contrasted. Yates got up the most malodorous scandal this state has ever experienced and made his administration a stench in the nostrils of decent people. Senator Cullom, on the other hand, has been for thirty years and still is one of the most eminent and useful members of the United States senate, identified with every great measure accomplished by his party. Which of them is the best friend of Chicago?

The real explanation of the flop is found in the relation of Victor F. Lawson to the Yates-Deneen bargain, which Mr. Lawson fathered and underwrote. He is just as much bound in honor—or dishonor—to stand by Yates in the coming senatorial contest as Governor Deneen is.

Yates, Deneen and Lawson are all in the same scandalous puddle and must hang together or hang separately. The slush fund has made slushfunders of them all.—Chicago Chronicle.

DIXON AND STERLING MEN WILL GO TO PROPHETSTOWN

Will Aid In Arousing Interest In the Y. M. C. A. Project at the Meeting Sunday.

A number of the local Y. M. C. A. workers and Secretary Kornhaus of the Dixon association and Secretary Fonken of the Sterling association will go to Prophetstown next Sunday and help the people there boost for a "Y" building. Secretary Fonken is drawing up a rough plan of a two story building which will be presented to the committee next Sunday. Representatives will talk in all the churches of that city at the morning services and a big mass meeting will be held at 2 o'clock in the afternoon in one of the large halls of Prophetstown. Interest in a new building is steadily growing in the town and with the help of the local Y. M. C. A. enthusiasts it is thought a plan will soon be put on foot to erect a nice structure.

DISTRICT DEPUTIES FOR KNIGHTS OF COLUMBUS

J. E. Erwin Appointed For Dixon and Rochelle, Father Fegers For Amboy and Ohio.

L. E. Sauter, state deputy of the Knights of Columbus for the state of Illinois, has completed the redistricting the state and has announced the apointment of district deputies throughout the state. Among the announcements made are found those of three men who are of interest to the local lodge.

John E. Erwin of Dixon has been appointed district deputy for the Dixon and Rochelle councils and Father Fegers of Sterling has been given the Amboy and Ohio councils. Thos. McMahan of Freeport, well known to the members of the local lodge, has been given the councils of Oregon and Freeport.

The report of Sauter summarizes the work of the year in the circles of the Columbian lodge and shows that a great increase has been made in the size of the entire order. The average and total shows that there has been such an increase in number of members as to make the order now just twice the size it had attained at this time last year.

Mrs. George W. Hill, who has been ill at her home in North Dixon, is improving.

EDWARD STAUP IS BURNED BY GASOLINE

WAS ON ROOF OF HOUSE AT AMBOY WHEN ACCIDENT HAPPENED.

AMBOY TO HAVE FAIRY CANTATA

Roy Mellen to Wed Chicago Girl; Landon Spoke On Street; William Allen Is Dead.

Amboy, Ill., July 20—Mr. Edward Staup's new residence, in process of erection on Plant street, was the scene of considerable excitement at about half past three Thursday afternoon. Mr. Staup, himself a tinner, was on the roof with his tinner's outfit whe nthe gasoline tank connected with it exploded. The flames shot ten feet into the air, starting a fire and burning Mr. Staup. He partly slid and partly jumped to the ground and the carpenters at work on the house securing pails and water climbed to the roof and put out the fire before the fire company, which had been promptly summoned, could arrive. But little damage was done the roof, but Mr. Staup's clothing, hands and face are burned considerably.

Church Society Affairs.

The Woman's Missionary society of the Congregational church met for its regular monthly meeitng on Wednesday, July 18, at the home of Mrs. A. S. Mynard, on Plant street. An interesting paper was presented, which included a paper by Mrs. L. A. Emery, "Orientals in America," a reading by Miss Anna L. Carson, "Rer Yung Pak," and a missionary poem read by Miss Barns of Akron, Ohio.

The ladies of the Baptist church have planned for a lawn social to be held this evening on the pleasant grounds of Mrs. George Young, just south of the church.

The union service last Sunday evening at the Methodist Episcopal church was addressed by Rev. A. A. Mohney, a former pastor of this church who was visiting friends here.

The union evening service next Sunday will be held in the Baptist church.

There will be no service except the Sunday school in the Congregational church.

Ready For Cantata.

The preparations for the presentation by the Lend-a-Hand society of the cantata, "The Fete in Fairyland" are rapidly nearing completion and an especially charming entertainment is in prospect. It will be presented in the opera house next Wednesday evening, July 25. The cast will include fifty girls and boys to be dressed in costumes representing fairies, elves, buttercups, roses and rosebuds, who will apear in dances, drills and songs, in an attempt to so charm June that she will ever remain with them. Miss Alice Gridley will impersonate June, and Miss Nellie Hodges will be the Fairy Queen. Miss Stella Antoine will be the pianist for the occasion and the High School orchestra will assist.

Week of Street Fair.

The street carnival is the main attraction for many this week, a line of tents occupies East avenue from the merry-go-round at Division street to the Ferris wheel at the corner of Main street, one large tent is on Main street and two further to the south. There is a great variety of amusements and the streets are crowded every evening.

Wednesday evening furnished the greatest variety of attractions. The carnival held its crowds along the line of its shows, East avenue being packed with people. The Y. M. C. A. band held its weekly concert on Main street which was listened to by a large crowd. And about nine o'clock Hon. Walter P. Landon, candidate for congress, took his place on a stand on Main street and gave his advertised address on "The Control of the Trusts." A crowd gathered and gave him interested attention.

Roy Mullen To Wed.

Roy Mullen from Havana, Cuba, arrived in Chicago early in the week and on Saturday, July 21, he will be married to Miss Daisy Langham, of Chicago. Mr. Mellen with his bride will then come to Amboy to visit his mother and friends before returning to Havana.

Wm. Allen Dead.

Wm. Allen died Wednesday, July 18, at the residence of J. H. Long, on East Main street. The deceased is a brother of Mrs. Long, and has been ill at her home for several weeks.

Amboy Personals.

Henry Ersfelt is on special police duty this week.

Harry H. Badger is spending the week in Glen Park, Ill.

W. H. Banker of Franklin Grove was in town this week.

Dorsey Staup was home from Chicago this week.

Mr. and Mrs. Charles Peterson left this week for Seattle, Washington.

Mrs. George Graves of Kankakee is the guest of Miss Carrie Keeling.

Miss Gertrude Shaw is visiting her grandmother, Mrs. A. S. Mynard.

Dr. and Mrs. J. M. Everett have returned from their eastern trip.

Miss Helen Holmes is entertaining a friend, Miss Atkinson, from Chicago.

John Gentry and wife of Compton were calling on Amboy friends Wednesday.

Mrs. Rose of Dixon spent a few days last week with her mother, Mrs. Devile.

Mrs. Reynolds of Rochelle was the guest of her sister, Mrs. J. E. Lewis, the latter part of last week.

Mr. and Mrs. A. J. Bixby of Lakeside, New York, have been visiting at the home of Thomas Houghton, on Mason street.

Miss Florence and Master Raymond Theil of Freeport are visiting at the home of Conrad Aschenbrenner on West Division street.

Miss Mabel Plein of Racine, Wis., is the guest of Misses Ina and Lelia Hauze.

Otto Krause, of the Otto Krause Theatrical company, is at home for the season, spending the summer with his father, Henry Krause, in Binghampton.

Mr. and Mrs. Wilson Mynard of Ottumwa, Iowa, arrived in Amboy on Monday evening and are the guests of Mr. Mynard's parents, Mr. and Mrs. A. S. Mynard, on Plant street.

Roy Doty left Tuesday evening for Thompson, Iowa, from there he will go to the Okobogi lakes, where he will spend his two weeks' vacation.

Mrs. Daniel Craig of Shaw, and her sister, Mrs. Jordan Tewel, of Arborville, Nebraska, are visiting Amboy friends this week.

Mrs. E. E. Purdy and Mrs. Fred Bedient attended the funeral of Mrs. White, in Sublette Tuesday.

Mrs. Louisa Mellen left Monday morning for Chicago for a short visit and to attend the wedding of her son.

D. M. Jamison returned from a trip through northeastern Indiana and northwestern Ohio, taken in the interests of his land agency.

Leroy Brink is able to be again at his post in the First National bank after his serious illness of many weeks.

Received Wound In Thigh.

John Richter, while handling a revolver last Sunday afternoon in the City park, accidentally shot himself through the thigh. His injury was not as serious as it might have been.

WILL EXPAND AN ALREADY LARGE STORE

Former Dixon Young Man is Meeting With Success in Business In Sterling.

Sterling Standard: Amos Strong is planning a wall paper establishment which will be second to none in the state outside of Chicago, and he expects to commence work on it within a few weeks. The second floor of the Stambaugh building on First avenue of which building he now occupies the basement and first floor, will be the location of the big enterprise and in the rooms on the second floor he will have erected up-to-date racks for storing and modern appliances for showing wall paper. His intentions are to put in an enormous stock of wall paper and paints and to conduct a general retail and wholesale trade there. The work of ermodeling the upper floor will commence soon.

At the Baptist Church.

Next Sunday will be the last service before the summer vacation in the Baptist church. The pastor, Rev. Billings, will preach in the morning. In the evening the chorur choir under the direction of Mrs. F. A. Ballou will have charge of the service, which will consist mostly of music, with duets, soloo, quartets, etc. In the absence of Miss Bereneisa, the regular organist, A. H. Stoddard will preside at the organ. A cordial invitation is extended to all.

Sermon at Palmyra.

Rev. C. C. McLean, D. D., of the Methodist church will preach at the Sugar Grove church in Palmyra Sunday afternoon. He will occupy his own pulpit in Dixon in the morning and evening.

Sermon For Colored People.

Rev. Schmidt will preach for the colored people of the city at three o'clock Sunday afternoon at their hall.

Miss Jessie McCune of Chicago is visiting among old Dixon friends.

$13.50
FOR SMARTLY
Tailored 2-Piece Suits

For the man who goes away on a vacation or the man who stays at home—this is an exceptional time and opportunity to buy good clothes at a big saving.

$13.50
for Suits that formerly sold from $15.00 to $20.00

VAILE AND O'MALLEY

There is such unity in the proof.
—A WINTER'S TALE, ACT V.

In the Case of the
Vose
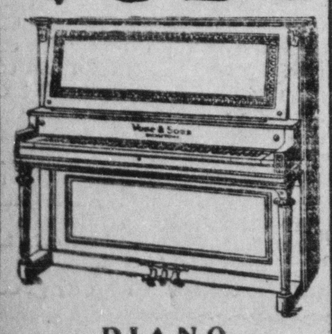
PIANO
it is easy to agree upon a verdict. The half century of research and experience that is behind it, the knowledge and skill that enter into it the exquisite *Tone* that has made it famous, are conclusive evidences that proclaim the *Vose* to be a great piano.

Theo. J. Miller

Pre-Inventory ...Sale...
This Is the Time We Get Busy

Broken lots in Shoes and Oxfords.
Short lengths in Silk, Fancy Dress Goods, Silk Mixture in Organdies, Lawns, etc.
Ladies' and Children's Wash Suits.
Short lots in Muslin Underwear.
Remnants in Table Linen and Toweling.
And a complete closing out of Summer styles in our Millinery Dept.

BIG BARGAIN WEEK AT
BROWN'S

60--Room Size Rugs-60
ordered for September shipment came in today. : : : :

9x12 ft. Brussel Rugs

THE WHOLE BUNCH must go if prices will do the business. : :

Come Today--- ---Come Today

The KEYES' CARPET AND FURNITURE ROOM
216-218 FIRST ST. PHONE 10
The Great House Furnishing Concern of Northern Illinois

ARRIVED
A Large Shipment from the Factory of
Ford's $3 Special Shoes
FOR SPRING AND SUMMER.

Their dainty style, careful construction, easy-fitting and long-wearing qualities have made them the most popular line of Women s Shoes on sale in Dixon.

A splendid selection of new styles is ready for your choosing. Every good style, for all occasions is here

Ford's Cash Shoe Store
110 E. FIRST ST., DIXON.

Frames —AT— COST
For the balance of this month we will frame your pictures at cost. Work guaranteed.....

GEO. J. REED
Furniture Dealer. 112 East First Street.

Exclusive Agents For
Assumption Coal
The Best Coal Mined in the State of Illinois
W. D. DREW

Plumbing !

TO our friends who are in need of a bathroom or Plumbing and Heating of any description we would be pleased to show our goods at your earliest convenience. We not only use, but keep in stock The Famous Standard Enameled Plumbing Fixtures, also the celebrated L. Wolf Fixtures and a variety of other popular Fixtures to choose from. Another important part—our workmen understand just how and where to arrange these fixtures to give best results. Our Plumbers are fully equipped for business, having had many years of faithful experience in Plumbing and Heating and whose work needs no guarantee attached.

Yours for Honest Dealings

The LING

PLUMBING & HEATING CO.

314 West First St. Both Phones

PLUMBING AND HEATING !

THE Sanitary equipment of the home is an important matter, as there is no other feature of the house which will afford as much comfort and be so conducive to perfect health as

Good Plumbing

IT is well to keep in mind, when building your home, the fact that experience is of great value and that yourself and family may be required to occupy the home for a long time without new Plumbing being installed, therefore the few extra dollars expended to obtain

THE BEST WILL BE HEALTH INSURANCE

WE have been here for years, we expect to stay right here for years to make our guarantee good at all times. All of our contracts are executed by the best skilled workmen under our personal supervision, and no detail, no matter how unimportant it may seem, escapes our attention. We use the famous "Standard" Porcelain Enameled Plumbing Fixtures, which are the best made. By placing your work with us you are assured of the best material and workmanship obtainable.

C. G. Smith & Son

DIXON ILL.

111 East First St.—Next to Express Office.

LAWN MOWERS

We have a few Lawn Mowers left and will close them out at $2.35 : : :

ORDER AT ONCE

W. C. JONES

605–607 Depot Ave.

500

Eyeglass wearers wanted who have difficulty in geting their glasses adjusted comfortably to call. : : :

Why not have them fitted easy? : : :

Aydelotte THE EYEMAN

Loveland Building

Call Saturdays or Mondays.

Ashton, Wednesday, July 18
Amboy, Thursday, July 19
Franklin Grove, Friday, July 20

For Meat Markets.

Several large logs suitable for meat chopping blocks for butchers; for sale cheap. Apply at Evening Telegraph office. 164t2w

THE SENATORSHIP.

Resumption of the Cullom-Yates senatorial fight in Cook county has let loose a flood of interesting reports concerning the inside workings of the political combinations, most of which have a bearing on Governor Deneen's relations to Mr. Yates' candidacy. Of course the hub around which all the spokes of gossip center is the oft-repeated theory that Governor Deneen in 1904 agreed to support Yates for senator in return for the gubernatorial nomination—which Deneen owes to Yates—and the generally accepted belief that now the governor can't or won't deliver his end of the alleged bargain. Wherever two or more politicians are gathered together the question is sure to come up and the different angles applied to the situation are almost without number.

"Deneen would like to defeat Cullom for the senatorship, but he prefers to do it with somebody other than Yates," said one republican leader whose affiliations it would be unfair to designate. "In fact the governor would rather see Cullom elected than Yates, although he admits he owes Yates his nomination. Yates is young and ambition and if elected United States senator would collide with Deneen at every turn in Illinois politics. On the other hand, Cullom is an old man, and if elected would not interfere with the governor's plans in the least. If Yates were senator he would immediately construct an organization, and it would of necessity run counter to the state administration. Cullom has not dipped into state politics since Mr. Deneen became governor, and in reality has given him much less trouble than has Yates. Figure it as you will, the cold-blooded politics of the situation is that it is not to Governor Deneen's interests to have Mr. Yates elevated to the senate.'

It is the firm belief of some shrewd politicians that Mr. Yates now has little hope of winning the senatorship, but that he feels he got the worst of the bargain with Governor Deneen and intends to hang on and make it uncomfortable for the Deneen men who try to dodge every time they see his lithographs. This is the theory that Mr. Yates is in the fight now to embarrass the governor. The rumor is given for what it is worth. It is based on the fact that the day Mr. Yates left Springfield to come to Chicago last week one of his closest friends said: "Yes, he's gone to Chicago, and he's gone there to make as much trouble for Deneen as he possibly can."

Some time ago a conference was held in the editorial office of a Chicago newspaper which is Governor Deneen's ardent champion, at which the senatorial fight was discussed. Mr. Yates and State Chairman Roy O. West were two of the men present. The suggestion was made—but not by Chairman West—that the situation might develop so that, to defeat Senator Cullom, it might be necessary for Yates to retire and throw his strength to Governor Deneen. It is related that a Jovelike frown wrinkled Mr. Yates brow and that he whacked the table in the vigor of his refusal.

"No, sir," he is reported to have said. "There are just two men in this senatorial race, Richard Yates and Shelby M. Cullom, and if Yates doesn't get it Cullom will be the man."—H. D. Fargo in the Chicago Post.

FULL OF HOPS.

Sometimes we inadvertently perpetrate a joke, sort of blunder on a good thing when in a serious mood.

Last evening we wrote an editorial in which we spoke of republicans being naturally happy, by nature, and we insisted that they look upon the bright side of life; stating as we intended, that a real republican was always "full of hope."

Our type setting machine put an "s" in place of an "e," in the last word and made us say that republicans are "full of hops," which may be true in some rare instances, but it is not what we intended to intimate. So now we can see the difference between a machine made joke and a real hand made bit of humor. The former causes in the joker's ears unpleasant laughter.

E. H. Webster was in Chicago on Thursday.

Arthur Travis has gone to Antler, North Dakota.

Miss Edith Latherow has gone to Rock Island to visit an uncle.

William McMahan and wife have gone to Pawpaw for an over Sunday visit.

Mrs. James Hennig and son are visiting at the Walter Trautman home.

Miss Bessie Self has returned from an extended visit with relatives at Ashton.

Sporting News and Notes.

No More Mid-Week Games.

Owing to the exceedingly poor attendance which has greeted the Browns in their mid-week games, it has been decided by the management of the team to discontinue such games and hereafter there will be games on Saturdays and Sundays only. The attendance has been so poor on therecent mid-week games that the club has lost a considerable sum of money.

Maquoketa Here Sunday.

Maquoketa took a crimp in the Mokena team Thursday and will be here Sunday to endeavor to do the same trick with the Browns. The game will be good without doubt and it is scarcely necessary to speak of the playing qualities of the visitors.

Grand Detour is on for another contest with a Dixon team on Sunday and the bunch which expects to go will endeavor to clean up the Ogle county villagers. Minnehan has been secured to pitch and will put up a good game, being in first class condition after a three months' rest.

J. E. FRY FUNERAL SUNDAY AFTERNOON

INTERMENT TO BE AT MT. UNION

WILL BE HELD AT LATE HOME AT 2 P. M., REV. STRAUSS OFFICIATING.

Coroner's Jury Examined Two Witnesses and Brought Verdict of Accidental Death.

The inquest over the remains of the late John E. Fry, who met an accidental death Thursday afternoon on the highway in Palmyra township by having his skull crushed by the overturning of an oil tank, was held between the hours of 5 and 6 o'clock Thursday evening.

The coroner's jury was composed of Messrs. James E. Drew, foreman, Fred Mead, cerk, and Fred Dana, Frank Messer, E. D. Weigle and Jno H. Byers.

The witnesses who were called and who testified were John Hackberth and James H. Boyer.

Mr. Hackberth resides in Jordan township, Whiteside counyt, and works for Oscar Ritzman. He was on his way home from the milk factory and was within fifteen or twenty rods of the oil wagon when the accident occurred.

The young man testified that the mules were not frightened at anything and upon examination it was found that the buckle on one of the lines was pulled through the hame and in his judgment this was the cause of the mules running from the highway and up onto the bank at the side of the road. The wagon contained a buggy top which was up when the tank tipped over and this prevented the driver from jumping from the tank so as to avoid being struck and killed.

The body was under the tank about twenty-five minutes before it was removed. The young man said he noticed no bruises on the body aside from the crushed skull.

Upon examination by the undertaker it was found that the body as far down as the hips was badly bruised and disfigured. The body was saturated with the naptha and the heat of the sun caused it to become colored and burned.

James H. Boyer, a brother-in-law of the deceased, testified that Mr. Fry was born in Dixon township and that he always resided in this township. Mr. Fry was manager of the Standard Oil company. For some time he was on the road for the company but several years ago he resumed his old position as manager for the company at this place. Mr. Boyer stated that Mr. Fry always spoke well of his team of mules as to their tractability. The team was known to be gentle.

The jury's verdict was that John E. Fry's death was accidental, he having his skull crushed by a tank filled with oil falling upon it.

John E. Fry Funeral.

The funeral of the late John E. Fry will be held at his late home, 527 College avenue, Sunday afternoon at 2 o'clock. Rev. Strauss of Sterling will officiate. Interment will take place at Mt. Union cemetery on the Daysville road. The remains will be taken to the home tomorrow morning.

Richard Dement is out from Chicago.

Dick Wilcox of Amboy is visiting his sister, Mrs. Frank Rosbrook.

Mrs. Paul Dillon and baby of Sterling spent yesterday at the Dr. Blackman home.

Miss Bernice Jocelyn left this morning for Chicago after a two weeks' delightful visit with her many friends. She was accompanied by Miss Mary Chandler and together they will visit for a time at the Chas. Schick home in that city.

MYSTERIOUS STRANGER MAKES ANOTHER VISIT

Prowling Around Highland Avenue and Caught Young Woman by the Arm.

The mysterious stranger who has been causing a lot of trouble on the north side was operating on Highland avenue Wednesday evening. Miss May Howard, a domestic at the home of Mr. Burdick, near the corner of Ninth street and Highland avenue, about 11 o'clock in the evening went out on the porch to bring in a basket of clothes. When she turned to enter the house someone took hold of her arm and pulled so hard as to tear her dress. The young lady screamed and ran into the house and aroused the rest of the inmates. Mr. Burdick ran from the house as soon as he could, but could see no one. Neighbors who were sitting on their porch saw a man run across the street and go towards the city. Early in the evening a stranger was seen on Highland avenue going towards the railroad. He might have been the fellow who has been doing the work.

Franklin Grove Personals.

We clip the following personals from the Franklin Grove Reporter:

Henry Hewitt is visiting in Dixon at the home of his uncle, Mr. W. C. Durkes.

Mrs. Maggie Buck and daughter Maude of Dixon visited at the John Webb home Sunday.

Clarence McPherson and Gibson Koontz of Dixon were Sunday visitors at the Clayton Chronister home.

Misses May and Lottie Brown went to Dixon Tuesday to visit with their friend, Miss Anna Carpenter.

Mrs. Daniel Way and children of Dixon visited a portion of the week with Grandma Way in our village.

Mrs. E. E. Miller and daughters, Misses Catherine and Ruth, and Miss Mary Bill were Dixon visitors Tuesday.

J. O. Webster, who is employed by the Bell Telephone company in Dixon, spent Sunday with his family.

J. A. Chronister of Dixon was here last week the guest of his brother, Clayton Chronister, reutrning Sunday evening.

Miss Ona Woodburn of Dixon visited the first of the week with her friends, S. T. Jennings and family and Mrs. J. O. Webster.

Mr. and Mrs. John Bachman and daughters, Misses Myra and Stella, and Miss Helen Kenneth of Dixon were the guests of friends here over Sunday.

Among the Dixon folks at camp meeting Sunday were A. G. Harris, M. J. McGowan, Alonzo Gage, W. C. Thompson, J. H. Byers and F. E. Rice.

CURE OF INSOMNIA.

The soporific powers of warm milk are well known, but care should be taken that the milk does not quite boil.

A Swedish method of producing sleep is to wring out a handkerchief in icy cold water and lay it across the eyes, when it is said to act like magic.

To many constitutions a warm bath taken immediately before going to bed is very soothing and produces drowsiness, while an apple eaten as the last thing is equally effective.

The homely boiled onion is another sovereign remedy, or an onion may be sliced and eaten raw, the disagreeable taste being removed by taking a little sugar or a pinch of tea afterward.

A Hindoo practice to induce sleep is to take deep inhalations, expelling the air alternately through each nostril, keeping the other closed with the finger. This has a wonderfully quieting effect.

Every snowstorm in winter, especially if the snow be damp, blocks the switches in the railway yards and delays trains. A Boston inventor now has perfected a plan to heat the switches with pipes filled with oil. The oil pipes will not chill as do pipes with steam.

The queen of Siam has the smallest foot of any titled person in the world. She wears one and a half inch boots.

SOCIAL HAPPENINGS

PAST AND PROSPECTIVE

Dorothy chapter No. 371, O. E. S., will hold its regular meeting tonight.

Mrs. James Sterling gave a tea at her home in North Dixon this afternoon.

Bankers' Union Social.

The Bankers' Union will hold an ice cream and cake social this evening in Miller's hall.

Mrs. W. A. Dutcher entertained friends at dinner last evening, Mrs. H. J. Parks of Ottawa being the guest of honor.

Basket Picnic.

The Lady Foresters will give a basket picnic on Saturday, July 28th, it being the ninth anniversary of the organization of the court. All members and their families are requested to be present. The members are expected to extend an invitation to their friends. The picnic will be held in Central park.

A Polo Wedding.

Miss Faith More of Polo and Mr. Chas. Keller of Chicago were united in marriage at the home of the bride's parents, Rev. and Mrs. J. H. More, Thursday afternoon at one o'clock, Rev. Miller, brother-in-law of the groom, performing the ceremony.

There were present about fifty immediate friends and relatives.

Miss More is one of Polo's charming and accomplished young ladies and has many friends in Polo and Dixon who wish her the greatest of happiness. Mr. Keller, the groom, is an engineer and patentee of the Baskill Bridge company of Chicago and a young man exceedingly popular with many friends. The couple drove to Dixon immediately after the ceremony and left Thursday evening for the west intending to include the coast states in their wedding trip. They will make their home in Chicago.

The bride is a niece of Mrs. O. B. Dodge of this city and Mr. Dodge attended the wedding.

Miss Mary Louise Dement of Oak Park is the guest of her aunt, Mrs. George Squires, of Bluff Park.

Miss Judson, the popular trained nurse of Polo, is the guest of Miss Schum, T. N.

Mrs. J. W. Stephens returned from Bloomington last evening where she has been visiting her daughter, Mrs. Cowles.

W. B. Brinton, wife and son are occupying the Frye home until the completion of the improvements on their recently purchased residence in North Dixon.

F. R. Jackson's Philadelphia Ice Cream

Absolutely pure and wholesome
A most desirable refreshment
Perfectly delicious.
Every spoonful tastes like more.
No other ice cream can compare with it in richness, smoothness and fine flavor.
Beware of ice cream flavored with cheap or artificial flavors.

F. R. Jackson & Co

72 GALENA AVE.

REBATERS.

One of the things which has caused more trouble to the honest business man and assisted the monopolists to accumulate great wealth is the rebate which the railroads have granted to the Standard Oil company and other great combines. But President Roosevelt and the United States courts, and especially those under the control of two Dixon lawyers, have made it lively of late for this class of rebaters.

After a number of rebaters and other defiers of the law of the land have studied matters in the enforced privacy of prison walls it is probable that breaking laws will not be considered such great fun as it has been in the past.

Editor Lux Blessed.

Born—To Mr. and Mrs. F. E. Lux, on June 28th, a fine 12 pound boy. All concerned are well and happy. Now is the time to pay your subscription.—Rochelle Independent.

Bloomington Party Camps Here.

Y. Bonnett and wife and Messrs. Roy Johnson and Lawrence Roush and Misses Lucile Hodge and Stella Martin, all of Bloomington, came to Dixon last evening in an automobile and will camp two weeks on the Jas. H. Thompson farm up the river.

Pawpaw Times: A brass band was organized in Lee on Monday evening consisting of 20 pieces. Ed Daehler of Dixon will be instructor.

THE REASON WHY IT PAYS TO TRADE AT HOME

One main reason why the mail order houses and large department stores of the great cities to undersell the business men of the country generally is because they give short weight and adulterated goods, both in the package and in cans and bottles. This was clearly proven in the lower house of congress just before the adjournment of that body, when the pure food bill was under discussion. Congressman Mann of Chicago was chairman of the committee that had the bill in charge, and in the discussion on the bill he had surrounding him all kinds of packages of food, canned goods and bottled goods. The illustrations made to him showing the fraudulent methods of manufacturers were startling in the extreme and a revelation to the members of congress.

"It is the department stores and mail order houses," said Mr. Mann, which make profit from short weight cans and undersized bottles. We are seeking to protect the legitimate grocer and the honest canner from the men who are willing to make money depriving people of things they think they are getting. All we urge is that an approximate weight or measure may be put upon each of these packages and then if the public chooses to buy a smaller package at a smaller price, it may do so, but the manufacturer and dealer must no longer deceive the people as to how much they are buying."

This Store Will Close Tomorrow Night at 9:30

That Soap Arrived This A. M.

So we Will Have it on Sale Tomorrow as Advertised

SEE WINDOW DISPLAY

We have tried this Soap by the most practical test, viz: (washing our dirty hands) and found it to be good, and we have the manufacturer's word for it, that it is as good as he can make it.

We weighed a sample bar and found it to contain 3½ ounces (without the wrapper) This is ½ ounce more per bar than the "White Rose" soap we have been selling at 15c per box (of 3 cakes.)

We believe this is a better quality than the "White Rose," and the price will be **4¼c** (per box of three cakes), or **4c** for the three cakes without the box.

Large orders solicited, but come before our store closes tomorrow night, which will be at 9:30.

LESLIE BROS. THE GROWING STORE

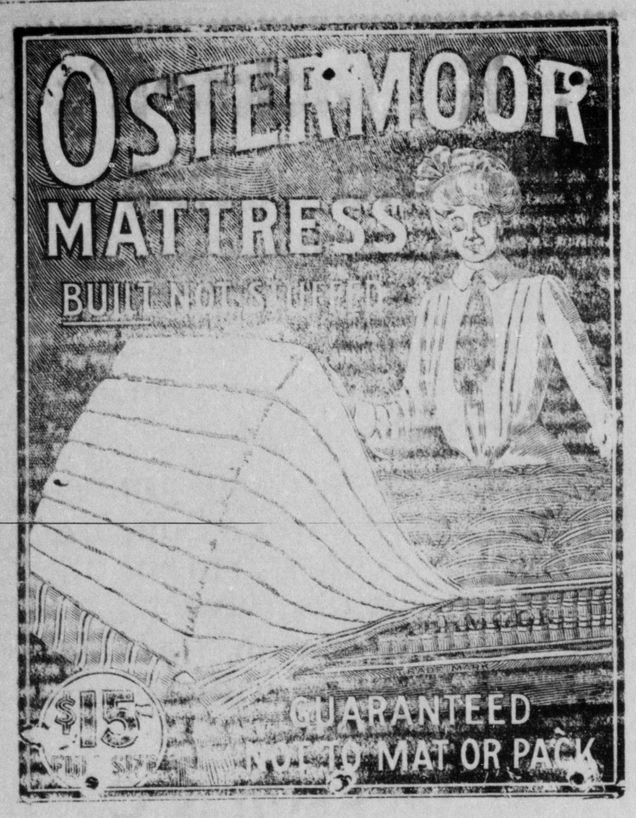

Just received a shipment of the celebrated OSTERMOOR Mattresses as shown in cut. Exclusive Agency for city. The genuine article—none better.

C. Gonnerman

Funeral Director. **Ambulance Service**

Both Phones No. 140

LAKE BREEZES MANITOU

Can be enjoyed in safe delight on the STEEL STEAMSHIP

FOR COMFORT, REST AND PLEASURE

It offers an unequalled opportunity

First Class Only—Passenger Service Exclusively

Modern comforts, electric lighting, an elegant boat equipped for people who travel right. Three Sailings Weekly between Chicago, Frankfort, Charlevoix, Petoskey, Harbor Springs and Mackinac Island connecting for Detroit, Buffalo, Duluth and all Eastern and Canadian Points. Ask about our Week-end Trips for Business Men. For Terms, Booklets and Reservations, address,

JOS. BEROLZHEIM, G. P. A. Manitou Steamship Co., Chicago

COFFEE

TRY THE "TABBARD INN"

20c 25c, 30c AND 35c PER LB.

New York People Say There Is Nothing Like It.

LOCAL AGENT

GEO. W. HILL,

North Dixon Grocery

BOTH PHONES.

HOMES FOR THOUSANDS

One and a quarter million acres to be opened to settlement on the

SHOSHONE RESERVATION

Dates of registration July 16th to 31st.

EXCURSION RATES

Low rates from all points, less than one fare for the round trip from Chicago, daily July 12th to 29th via

THE NORTH-WESTERN LINE

The only all rail route to Shoshoni, Wyo., the reservation border.

W. B. KNISKERN, P. T. M., Chicago & Northwestern Ry., Chicago:

Please send to my address pamphlets, maps and information concerning the opening of the Shoshone or Wind River reservation to settlement.

.....

.....

(Cut out this Coupon)

NW11

THE GOORALS OF POLAND.

Honest, Hospitable and Brave, but Obstinate and Quarrelsome.

The character of the goorals has nothing in common with the humble peasants of the low country. In their good qualities and faults they rather resemble the proud noblemen of Poland. They are vivacious, honest, hospitable and full of pride, bravery and chivalry, on which one may always count. But their defects are grave. Obstinacy and quarrels lead them often to bloody fights, the lack of thrift is frequent among them and superstitions haunt them at every step. They love nature and in their songs praise their gigantic peaks, spruce forests and the clouds and rain. They build their houses facing Tatra, which they constantly observe and consult about weather conditions. A gooral cannot live without his mountains, and if he sometimes leaves them homesickness will soon bring him back.

They are very religious, but their Christian faith is mixed with old superstitions, and the Roman Catholic rites are mingled with weird, often very picturesque, usages which have their origin in the old Slavonic paganism. So, for instance, on St. John's night Sobotka is celebrated by burning bonfires on fields and hills and by dancing, a festivity which in pagan times was held on the summer solstice in honor of Sviatovit, the god of sun, fire and love.

On Easter holidays from every house various kinds of food are brought into the church to be blessed by the priest, or the priest, accompanied by a sexton, goes to the house, where on a long, white covered table cake, eggs and venison await his blessing. This is called swiocone. The table remains covered with food for a week to await all friends of the house that may come.

The Polish tongue among the mountaineers has pleasant, soft inflections, and their dialect resembles the old Polish of the fifteenth or sixteenth century. The picturesque and practical costume of the goorals consists of a coarse linen shirt fastened with a brass brooch; a serdak, which is a sleeveless sheepskin jacket of a reddish color, richly decorated with applique ornaments of colored leather and silk embroidery and lined with fur; tight fitting trousers of coarse, whitish, homemade woolen cloth, and a cloak called tsuha, worn usually over one shoulder. A black felt hat shaped like a mushroom and soft leather sandals (perpce) complete a costume that weighs from thirty-five to thirty-eight pounds, but is a good protection against cold and the rain which in these regions is frequent, for twenty days in a month are at least drizzly.—W. T. Benda in Century.

Fort Saratoga.

With the history of Old Saratoga the names of Schuyler and Livingston are closely associated. Fort Saratoga was built in 1690 by Major Peter Philip Schuyler, and around it grew up a small settlement which suffered many vicissitudes during the troublous times of the next hundred years. Lying on the thoroughfare from Canada to New York, this northern valley of the Hudson was always in dispute in the French and Indian war, and in the Revolution until the great battle of Saratoga—the first victory over which the American flag waved, and one of the fifteen decisive battles of the world. The actual battleground is several miles away from the settlement and is marked today by many stones recording the brave deeds of our American soldiers. The house still stands in which Arnold was confined as prisoner and from which he escaped in time to help turn the tide of battle toward victory.—Four Track News.

A Too Familiar Snake.

Seeing snakes is a common experience with the inhabitants of India and one unconnected with any suggestions of bibulousness. An English nurse tells of a little boy who lived in the next bungalow to hers and had his bread and milk every day on the veranda sitting in a child's high chair. One morning, hearing him talking and crowing to himself apparently, she was paralyzed on looking out to see him gently tapping the head of a cobra with his spoon, saying, "Naughty, naughty!" The snake was drinking the milk out of the bowl, paying no heed to the child. In that mysterious country the snakes may be heard rustling across the verandas and have an untidy habit of shedding their skins anywhere.

He Showed the Way.

On the 16th of August, 1807, Colonel Michel Ney, duke of Elchingen, having received orders to charge, turned to his men and shouted to them in a voice of thunder:

"My lads, I have an income of 300,000 francs, and you haven't a farthing. Keep your eye on your colonel as he charges, and do as he does."

So saying, he rode off as hard as he could tear in the direction of the enemy. The whole regiment followed him as though electrified.

Modern Cannon.

In modern high velocity cannon the pressure of the gases at the moment of firing generates tremendous heat. It is estimated that this heat runs as high as 8,000 degrees and even 9,000 degrees. The white hot gases eat away the steel lining of the guns in much the same way as streams of boiling water eat away a block of ice.

A Puzzler.

Johnnie—Pa, equine is a horse, isn't it? Father—Yes. Johnnie—And cow is a kind of an ox, isn't it? Father—Yes, a sort of an ox. Johnnie—Than what is an equinox?—Philadelphia Record.

Politeness is a coin destined to enrich those who give it away.

DRINK WHEN YOU EAT

TAKE AS MUCH WATER AS YOU WANT WITH YOUR MEALS.

It Is Excellent For the Digestion, It Is Claimed, as Neither Gastric Juice Nor Pepsin Work Properly Unless Largely Diluted With Water.

How much water should we drink and when should we drink it are questions so simple that at first sight their discussion seems superfluous. One would naturally answer, "Drink all the water you wish when you are thirsty," but authorities say, "Drink more than you wish when you are not thirsty," for they recommend that a gallon or so be drunk between meals, which is more water than we need and the very time the system least demands it. Usually we experience thirst during or directly after eating.

Inasmuch as 87 per cent of the whole body is water, which is, of course, being used up every moment, there is no question that we should drink of this element copiously, but it is a serious question whether we should refrain from water at meals—the time we particularly desire it.

There is a class of persons, ever growing more numerous, that believes that whatever is is wrong. For the natural and simple they would substitute the artificial and complicated. To drink water while or directly after eating is a natural instinct. Give a dog his dinner, putting a bowl of water near it, and observe that he will first eat all he can and then immediately drink. Wild animals look for a stream after feeding. Cage birds will stop pecking at seed to peck at water. Children have a perpetual thirst, and I have seen babies that, unlike young Oliver, have refused to eat more when denied water after every few mouthfuls.

It is especially important that babies be given what water they wish and at the time they wish it, which is usually at table.

The thinner food is the more easily and thoroughly is it digested; in fact, it cannot be digested until it has been made liquid by the gastric and intestinal juices. Indigestion is caused often by food that has not been sufficiently moistened by the digestive secretions.

There are sound physiological reasons for our craving water with meals. Water is the solvent that constitutes 95 per cent of the gastric juice. Now, when one eats a hearty meal and does not drink, the amount of water in the stomach is not sufficient thoroughly to moisten the great quantity of food, and this makes digestion difficult. On the other hand, when enough water is ingested with the food the latter is well moistened and broken up, the digestible particles being then readily acted on by the gastric juice and afterward absorbed. Again, when the partially digested food (chyme) passes into the intestines it is most important that it be very moist, particularly as water is constantly absorbed from the chyle in the large intestine. Bad cases of constipation are caused by dry chyle remaining in the intestines, where it sets up an inflammation that sometimes proves fatal, dry faeces, of course, resisting peristaltic action. The excrement of persons suffering from constipation is always dry and hard and is a potent cause of appendicitis.

The idea that water drinking at meals unduly dilutes the gastric juice is nonsensical, water being not so palatable that one is apt to drink more than his digestive functions require. As a matter of fact water generally facilitates the digestion of albuminous substances. In this connection Dr. A. Jacobi in his work on "Infant Diet," page 67, says:

"In experiments upon digestion of albumen with gastric juice obtained from the stomach of animals it was noticed that after a certain time the process began to slacken, but was renewed merely by the addition of water. The gastric juice became saturated with the substance it had dissolved and ceased to act upon what remained until it had been diluted. In the living stomach this dilution is of even greater importance, for it permits of the immediate absorption of the substances soluble in water and which do not require the specific action of the gastric juice." Neither the gastric juice nor pepsin has any true digestive action unless they be largely diluted with water.

It goes without saying that it is not the food that is ingested, but that which is digested, that does good, and this principle holds good with water, which is practically a food. Now, when one resists the perfectly natural desire to drink while eating he may be not thirsty several hours afterward, but he is advised nevertheless to force himself to drink at that time. But if he drinks then, the water, having no food to mix with it, will go through him, as it were—that is, it will do no good.

The importance of water to the human economy may be inferred from the various purposes it subserves. First, it softens and dissolves solid foods, thus facilitating their mastication and digestion; second, it maintains a due bulk of blood and the structures of the body; third, it keeps substances in solution or suspension while moving in the body; fourth, it supplies elements in the body's chemical changes; fifth, it makes easy the elimination of waste material; sixth, it discharges superfluous heat by transpiration through the skin and by emission through other outlets, and, seventh, it supplies in a convenient form heat to or abstracts heat from the body. Some of these functions are performed by water in its liquid state and others in a state of vapor.

Have you indigestion? Try water instead of drugs with your food.—G. Elliot Flint in New York World.

The Reserve Seat.

"As an instance of the way traveling Americans get foolish over making a show of opulence and liberality," said a New Yorker who is much abroad, "let me tell you about an old woman who made a visit to Ireland. This woman, getting off the boat at Queenstown, hired an outside car for a drive. The rate by the hour was 1 and 6 (35 cents) for the car and a shilling (a quarter) for the jarvey, or driver. Well, the woman got up on one side of the car, and the jarvey got up on the other, driving sideways, and they started off. After a bit the woman pointed to the empty driver's seat in front and said:

"'What is that seat in front for, young man?'

"'Sure, ma'am,' said the wily jarvey, 'that's what we call the reserve seat, nicely cushioned and all that kind of thing, and is only engaged by the real gentry, they payin' for the same 10 shillin's and 2 shillin's for the driver.'

"The woman hastily shifted to the driver's seat.

"'You should have told me that before,' she said. 'How was I, a stranger, to know what was the proper thing to do over here?'

"And she paid 12 shillings for the privilege of riding in the driver's seat, to the amusement of all Queenstown."

An Exhibit.

Mrs. Crossly—John, that gentleman with the long hair and big black tie is going to write a series of stories on "Wild Animals I Have Met."

Mr. Crossly—Well, what do you mean by inviting him to call at this house so early in the morning?

Mrs. Crossly (sweetly)—Why, I thought he would like to see you when breakfast is a few minutes late.—Chicago Journal.

SPECIAL TRAIN

$2.00, Two Dollars to Madison, Wis., and Return.

For the Mystic Workers Excursion to Madison, Wis., and return, July 24th, 1906, the Illinois Central will sell tickets from stations North Dixon to Mendota inclusive, at the low rate of $2.00 for the round trip.

Illinois Central will run a special train leaving Mendota 6:10 a. m, Amboy at 6:40 a. m., Dixon 7:05 a. m., North Dixon 7:10 a. m.

Returning:—Special train will leave Madison at 7:30 p. m., Tuesday July 24th. No extension of limit will be given on these tickets. No reduction for children. 170t4

Excursion Tickets to Rock River Assembly at Dixon, Ill.,

Via the North-Western Line, will be sold at reduced rates July 30, limited to return until July 31, inclusive. Other dates of sale from larger radius and longer limits on certificate plan. Apply to Agents Chicago & North-Western R'y.

Very Low Rates to Illinois Christian Endeavor Union at Shelbyville, Ill.

Via the North-Western Line. Excursion tickets will be sold on July 25 and 26, limited to return until July 31, inclusive. Apply to agents Chicago & North-Western R'y.

Mystic Workers of the World Picnic, Madison, Wis., July 24.

The C. & N. W. R'y. will run an extra train Dixon to Madison, leaving Dixon at 6.29 a. m, arriving Madison at 10:20 a. m. and returning leave Madison at 7 p. m. Round trip rate only $2.00.

Special Excursion to Madison, Wis., and Return.

The C. & N. W. Railway will run a special excursion to Madison, Wis., and return Tuesday, July 24th, account Mystic Workers' picnic. Rate or the round trip $2.

Removes the microbes which impoverish the blood and circulation. Stops all trouble that interferes with nutrition. That's what Hollister's Rocky Mountain Tea will do. Tea or Tablets, 35 cents. Rowland Bros.

Tied down to his desk in the office,
While others are free and at play,
Papa fancies he is having a vacation,
While drinking Rocky Mountain Tea.
Rowland Bros.

SCIENCE PREVENTS BALDNESS.

The Fatal Germ and Its Remedy Now Facts of Science.

It is the rarest thing in the world for a man to be necessarily bald. No man whose hair is not dead at the roots, need be bald if he will use Newbro's Herpicide, the new scalp antiseptic. Herpicide destroys the germ that cuts the hair off at the root; and cleans the scalp of dandruff and leaves it in a perfectly healthy condition. Mr. Mannett, in the Maryland Block, Butte, Mont., was entirely bald. In less than a month Herpicide had removed the enemies of hair growth, and nature did its work by covering his head with thick hair an inch long, and in six weeks he had a normal suit of hair. Sold by leading druggists. Send 10c. in stamps for sample to The Herpicide Co., Detroit, Mich.

Walgreen-Davis Drug Company Sole Agents.

What Would You Do

If Called Upon to Give a Bond at a Moment's Notice?

It is increasingly difficult to find friends who are willing to become personal sureties.

What would you do?

You would seek corporate security, which is fast superseding the personal kind. You would go to the nearest office of the American Surety Company of New York and obtain the necessary bond, quickly and without red-tape.

When placed in a position which requires a bond, whether fidelity, judicial, license or contract, apply immediately to

American Surety Company of New York

Capital and Surplus $4,800,000

Hiram H. Brooks, Attorney
John C. Preston, Agt., Amboy

Sour Stomach

No appetite, loss of strength, nervousness, headache, constipation, bad breath, general debility, sour risings, and catarrh of the stomach are all due to indigestion. Kodol cures indigestion. This new discovery represents the natural juices of digestion as they exist in a healthy stomach, combined with the greatest known tonic and reconstructive properties. Kodol Dyspepsia Cure does not only cure indigestion and dyspepsia, but this famous remedy cures all stomach troubles by cleansing, purifying, sweetening and strengthening the mucous membranes lining the stomach.

Mr. S. S. Ball, of Ravenswood, W. Va., says: "I was troubled with sour stomach for twenty years. Kodol cured me and we are now using it in milk for baby."

Kodol Digests What You Eat.

Bottles only. $1.00 Size holding 2½ times the trial size, which sells for 50 cents.

Prepared by E. C. DeWITT & CO., CHICAGO.

Ask for the 1906 Kodol Almanac and 200 year calendar.

Rowland Bros., Druggist.

All cough syrups containing opiates constipate the bowels. Bee's Laxative Honey and Tar moves the bowels and contains no opiates.

Rowland Bros., Druggist

Eat one of Ring's Dyspepsia Tablets after each meal and you will not suffer with indigestion.

Sold by Rowland Bros., Leake Bros., and North Side Drug Store.

Special Summer Tourist Rates

from Chicago to Canadian and New England points, via Nickel Plate Road. Tickets on sale August 8th and 22nd, at one fare plus $4.00 for round-trip with thirty-day limit, and one fare plus $2.00 for the round trip, with fifteen-day limit For reservation of sleeping car berth and detailed information, write or call on John Y. Calahan, General Agent, No. 107 Adams St, Chicago. 20

One Fare for Round Trip

from Chicago, plus $4.00, for thirty-day limit, and one fare for the round-trip plus $2.00, for fifteen-day limit, to Canadian and New England points. Tickets on sale via Nickel Plate Road, from Chicago, August 8th and 22nd. Information given upon application John Y. Calahan, General Agent, No. 107 Adams St., Chicago, La Salle St., Chicago,—the only Nepot on the Elevated Loop. 19

When applied and covered with a hot cloth Pinesalve acts like a poultice. Best for burns, bruises, boils, eczema, skin diseases, etc.

Sold by Rowland Bros., Leake Bros., and North Side Drug Store.

BUSINESS CARDS.

CITY NATIONAL BANK
DIXON, ILLINOIS.
CAPITAL STOCK $100,000

SAMUEL C. ELLIS, President.
W. C. DURKEE, Cashier.
CHAS. E. CHANDLER, Ass't Cashier.

This bank is fully equipped to take care of its customers. Its safety deposit vaults and boxes should be patronized by everybody who desires absolute security for their valuables, papers, jewelry, etc.

DIXON NATIONAL BANK
DIXON, ILLINOIS.
CAPITAL STOCK $100,000

JASON C. AYRES, President.
S. S. DODGE, Vice-President.
CHAS. H. HUGHES Cashier.

DIRECTORS
S. S. DODGE, JASON C. AYRES, CHAS. H. HUGHES, A. E. TRUSDELL, E. H. BECKER

UNION STATE BANK
DIXON, ILL.
Capital, $50,000.00

DIRECTORS:
L. B. COUNTRYMAN, Pres.
C. J. ROSBROOK, Vice-Pres.
F. E. STITELEY, Cashier.
G. C. LOVELAND.
O. F. McKENNEY

Three Per Cent Interest Paid on Deposits. Try our Savings Department. Rent a Safety Deposit Box.

Livery Stable

HUBBARD & BLACKBURN

Are prepared at their stable (formerly Bishop's to accommodate customers with good

BOARDING, ETC.

The very best Turn-outs and prompt service at reasonable Prices.

Ready Rock, Vulcanite —AND— Ruberoid ROOFING

Pressed and Common Brick.
Salt, Lime, Cement,
Stucco and Plaster

COAL, COKE AND WOOD.

York Bros.

Dealer in Coal, Wood and Building Material
SOUTH END OF BRIDGE.
Both phones at office. Res. County phone
TERMS CASH.

EUROPEAN RESTAURANT

The Oldest and Best in the City.

NO WAITING--QUICK SERVICE

18 Years' Experience.
Give Us a Taial.....

Bott & Luthi

BASEMENT RESTAURANT

E. A Patrick & Son

High-class Decorating in Oils and Water Colors.

Paper Hanging and Painting

CHAS. E. SLAIN

UNDERTAKERS & FUNERAL DIRECTOR
....Ambulance Service....
Both Phones at Office and Residence

SO DECEPTIVE

Many Dixon People Fail to Realize the Seriousness.

Backache is so deceptive.

It comes and goes—keeps you guessing.

Learn the cause—then cure it.

Nine times out of ten it comes from the kidneys.

That's why Doan's Kidney Pills cure it.

Cure every kidney ill from backache to diabetes.

Here's a Dixon case to prove it:

Wm. J. Gallagher, of 411 East Sixth St., painter and paper hanger says: "I am subject to attacks of pain in the back and shoulders and other annoyances due to some disorder of the kidneys, so bad at times as to prevent me from following my calling. I consistently and persistently tried when these attacks occurred to check them, but I met with little if any success until I went to Leake Bros.' drug store for Doan's Kidney Pills and took them. From the results obtained I have no hesitation in saying that Doan's Kidney Pills act as represented."

For sale by all dealers. Price 50 cents. Foster-Milburn Co., Buffalo, New York, sole agents for the United States.

Remember the name—Doan's—and take no other.

A sweet breathadds to the joys of a kiss. You would'nt want to kiss your wife, mother or sweetheart with a bad breath. You can't have a sweet breath without a healthy stomach. You can't have a healthy stomach without perfect digestion. There is only one remedy that digests what you eat and makes the breath as sweet as a rose—and that remedy is KODOL FOR DYSPEPSIA. It is a relief for sour stomach, palpitation of the heart, and other ailments arising from disorder of the stomach and digestion. Take a little Kodol after your meals and see what it will do for you. Sold by Rowland Bros.

Bronchitis for Twenty Years.

Mrs. Minerva Smith, of Danville, Ill., writes: "I had bronchitis for twenty years and never got relief until I used Foley's Honey and Tar which is a sure cure." Rowland Bros.

Two Bottles Cured Him.

"I was troubled with kidney complaint for about two years," writes A. H. Davis, of Mt. Sterling, Iowa, "but two bottles of Foley's Kidney Cure effected a permanent cure." Rowland Bros.

Does evil still, your whole life fill?
Does woe betide?
Your thoughts abide on suicide?
You need a pill!
Now for prose and facts—DeWitt's Little Early Risers are the most pleasant and reliable pills known today. They never gripe. Sold by Rowland Bros.

Try a little KODOL FOR DYSPEPSIA after your meals. See the effect it will produce on your general feeling by digesting your food and helping your stomach to get itself into shape. Many stomachs are overworked to the point where they refuse to go further. Kodol digests your food and gives your stomach the rest it needs, while its reconstructive properties get the stomach back into working order. Kodol relieves flatulence, sour stomach, palpitation of the heart, belching, etc. Sold by Rowland Bros.

You can see the poison Pineules clears out of the kidneys and bladder. A single dose at bedtime will show you more poison upon rising the next morning than can be expelled from the system in any other way. Pineules dissolve the impurities, lubricate the kidneys, cleanse the bladder, relieve pain and do away with backache speedily, pleasantly, permanently. Sold by Rowland Bros., Leake Bros., and North Side Store.

For bloating, belching, sour stomach bad breath, mal-assimilation of food and all symptoms of indigestion, Ring's Dyspepsia Tablets are a prompt and efficient corrective. Sold by Rowland Bros., Leake Bros., and the North Side Drug Store.

Every form of distressing ailment known as Piles originates internally. The real cause of the trouble is inside. ManZan is put up in collapsible tubes with nozzle, so the medicine can be applied where it will do the most good, and do it quickly. If you are suffering with piles you owe yourself the duty of trying ManZan. Sold by Rowland Bros., Leake Bros., and the North Side Drug Store.

FOLEY'S HONEY AND TAR
for children, safe, sure, with no opiates

With All My Heart

By EDITH M. DOANE

Copyright, 1906, by E. C. Parcells

A lunge, a jolt, and the elevated train halted reluctantly beside the station platform. Through the softly whirling snowflakes outside the electric lights blinked fitfully. "Ninth street!" yelled the conductor, jerking open the door.

A young man sprang to the platform, closely followed by a girl muffled to her ears in soft, warm furs. Burying her face in her big, fluffy muff, she refused his guiding arm and walked briskly down the snow drifted steps out into the white, whirling world in the street below.

"Isn't it a lark?" she said gayly. Her eyes were dancing. She turned a lovely face, flushed with cold and excitement, toward the six feet of masculine appreciation beside her. "Isn't it glorious?"

"Beautiful!" His eyes were on her face.

"Don't you love it?"

"With all my heart!" hummed Gordon Huston fervently.

"The first snowstorm is alluring, fascinating. Words are so hopelessly inadequate"—

"They are," he agreed approvingly.

"I am speaking of the storm," icily.

"Of course"—his voice was that of injured innocence—"the storm. What else?"

She struggled for stern disapproval. Then their eyes met, and they both laughed.

"To think of Aunt Clara's headache at the last moment."

"Blessed headache!"

"And of her actually consenting to my coming alone."

"It's dreadful," he murmured, "but I find it in my heart to forgive her."

Then, being very young and exceedingly foolish, they laughed again.

The street lamps flared in ghostly succession and her furs were white with snow as they pushed through the soft, smothering storm.

"Tell me"—in spite of himself his voice was unsteady—"you really did care about coming."

"Oh, yes," lightly; "I have always wanted to see the Cafe Bellard."

"There was no other reason?"

She looked at him in apparent surprise, though her eyes danced with mischief. "Other reason?" she echoed. Suddenly her mood changed. With a quick little gesture she laid her hand on his arm.

"Don't, Gordon," she said beseechingly. "We have only a few hours together. Don't"—nervously—"say things to spoil our evening, Gordon."

"As you wish." His tone was courteous, but full of coldness. So his great love for her was but a thing that would "spoil" her evening.

They had reached the corner now, and in silence they crossed the street to the great cafe, whose lights flared out invitingly through the whirling snow.

Inside the strains of a Hungarian band floated dreamily through the crowded rooms, lights blazed, there was the hum of many voices, and the scent of tobacco smoke clung to the air. In a corner they found a table that commanded a view of the laughing, chattering cosmopolitan crowd.

"I am so glad you thought of bringing me here," said Molly shyly, abashed by his studied silence. "It is like the places on the continent. There is one in Paris, in the Rue de Rivoli, that I wish you could see."

"I will look it up next month."

She gave a perceptible start, which was balm to his wounded feelings.

"Next month!" she repeated, with a mournful attempt at unconcern. "I didn't know you were going abroad."

"The firm has offered me the management of a branch house it is opening in Paris."

"Of course you will go. It is natural. You will be very happy there."

The last strains of a dreamy waltz died softly away. The applause leaped from table to table, then subsided as the opening bars of a gay little French love song floated through the rooms.

"Is that what you think?" he said earnestly, dropping his voice and leaning across the table. "Then for once you are wrong. I shall never be happy anywhere without you"—determinedly—"as my wife."

The catchy little French song swung gayly on; a musician began to sing the words to the accompaniment of the violins; first one voice, then another caught up the refrain. "With all my heart, with all my heart," echoed through the crowded rooms.

"That is it," he said simply. "'With all my heart;' that is how I love you—'With all my heart.'"

"Don't say anything more," said the girl, almost passionately. "Don't. The more you say now the worse it will be for me by and by when I have to think. And—and—it is all quite impossible."

"But why, dear?" He had grown a little pale in his turn and regarded her ruefully.

"Why is it impossible?" His mind rushed backward with a lightning stroke to the rumors that had come from Bar Harbor in the summer time. In one quick flash he understood.

"It is Morton!" he said bitterly.

"I have promised to marry him," she returned in a low tone—so low that he had to bend to hear it. "Do not be angry with me. I thought—I did not know"—

A light broke over his dismay. "You mean—you could care—you do care—a little?" he questioned eagerly.

She picked up a spoon and twisted it nervously in her fingers. "That does not matter," she said gravely, "because—I have given my word."

"But you will break that wretched promise?"

He looked steadily at her, and she returned the gaze as steadily. "No," she said, very sweetly and gravely; "I cannot break my word. He depends on me utterly. He has no thought except for my happiness. He is so good. He has never cared for any other woman. If I should desert him it would break his heart."

Gordon leaned forward, his elbows on the table, his face between his hands, and regarded her with hurt, miserable eyes.

"And you prefer to break mine," he said gloomily.

"I have promised," repeated Molly quietly, with a little wan attempt at a smile.

"How does it happen that I am allowed to have you for even these few hours?" he went on moodily.

"He is away on business," Molly answered, her eyes intent upon the adjoining room. "I told him you were coming over from Philadelphia, and he said he was sorry not to see you—that he must be away."

Gordon sat buried in unhappy reverie.

"Do look at that girl just sitting down at the table by the door!" exclaimed Molly suddenly. "Did you ever see such a hat? There must be a special kind of bird to grow such stupendous plumes."

Gordon turned. "She completely overshadows her companion," he said, with forced interest.

The newcomer settled herself in her chair and moved the amazing hat to one side.

"By Jove!" exclaimed Gordon, with a low whistle.

He glanced quickly at Molly. Two red spots like danger signals burned on either cheek; her wrathful eyes were fastened on the girl's companion. He looked up, their eyes met, and Molly stared at him with no hint of recognition. He half rose to his feet; then a hot wave of color suffused his face as he turned sullenly to his companion.

Amazement, indignation, relief, chased themselves in quick succession over Molly's face. She met Gordon's eyes, and her own fell before their message.

The strains of the violins died softly away; the crowd thrilled with enthusiasm. "Encore, encore!" they cried, and again the gay little French song echoed through the rooms. "With all my heart," swung the refrain.

Gordon leaned over the table. "Say it," he whispered.

The delicate color dyed her cheeks crimson; he bent nearer.

"With all my heart," she whispered.

Why Hair Turns Gray.

The color of hair depends on little granules, which can be seen if the hair be examined under a powerful microscope. Sometimes the hair may become white in a night. Brown-Sequard tells us that when he was forty-five years old his beard turned white in two days. This took place when he was perfectly well and without any especial cause. Sometimes, however, sorow or illness produces the change earlier in life than it would usually take place. As to the cause, some have said that the hair becomes filled with small air particles which make it look gray. Others have said that the outer part of the hair becomes altered so that it is like ground glass and you cannot see the color. But a man of the name of Metchnikoff tells us that the real reason is because small movable bodies in the hair devour the grains of coloring matter and move them to the root of the hair. Sometimes poisons in disease or some results of sorrow bring about an effect upon these small migrating bodies (cells), causing them to become active in the above fashion. That is said to be the reason why the hair grows gray.—St. Nicholas.

Geographical Unity.

There are two tremendous moments in crossing the United States from east to west by way of Chicago, Omaha and Ogden. The first is when the bluffs of the Missouri suddenly dwindle away and the prairie rolls into sight with its ocean of tall corn, islanded with embowered homesteads, as if one swelling movement of the sea had been divinely caught and petrified and made fertile. And the second of these significant moments, more majestically pregnant with hidden meanings than the naked glories of Niagara or the arrogant cliffs of Yosemite, is when the ravines of the Sierra Nevada, with their ever green beauty of pine trees, broaden out on the valley of Sacramento and the hills recede beyond that magnificent plain. There and then you realize the perpetual and indissoluble relation of highland to lowland and perceive in the United States a more wonderful geographical unity than you might behold anywhere in Europe, where there is more variety and less majestic space.—Percy Vincent Donovan in Sunset Magazine.

Tiaras Made Over.

It may be realized by purchasers of diamond tiaras and the like that styles in settings change almost as frequently as in a woman's hat, and every other year at least must see the precious diadem rebuilt. This adds to original cost, for no self respecting jeweler changes the setting of a costly piece of jewelry without adding a few new stones to the first amount, thereby increasing its value. Of course famous crowns, with associations attached, that have recently come into the possession of very rich Americans remain as first designed, for even an American shows some sentiment when it costs him a fortune to indulge in rich historic jewels, but otherwise diamond and pearl and emerald tiaras are constantly made over.—Boston Herald.

Excursion Tickets to Mineral Spring Park Chautauqua at Sterling, Ill.,

Via the North-Western Line, will be sold at reduced rates on two dates July 13 and 18, limited to return until July 23, inclusive. Other dates of sale and limits on certificate plan. Apply to agents Chicago & North Western R'y.

Excursion Tickets to State Spanish War Veterans Reunion, Galesburg, Ill.,

Via the North-Western Line, will be sold at reduced rates July 19, 20 and 21, limited to return until July 23, inclusive. Apply to agents Chicago & North-Western R'y.

Annual Meeting Benevolent and Protective Order of Elks at Denver, Colo,

July 16th to 21st, 1906.

For the above occasion ILLINOIS CENTRAL will sell round trip excursion tickets from Dixon to Denver, Colorado Springs or Pueblo, Colo., from Dixon, at rate of $24.40.

Dates of Sale: July 10th to 15th.

Final return limit August 20th 1906.

For full particulars inquire at Illinois Central ticket office.

Makes Homely Women Pretty.

No woman no matter how regular her features may be can be called pretty if her complexion is bad. Orino Laxative Fruit Syrup aids digestion and clears sallow, blotched complexions by stimulating the liver and bowels. Orino Laxative Fruit Syrup does not nauseate or gripe and is mild and pleasant to take. Remember the name Orino and refuse to accept any substitute. Rowland Bros.

$8.00 from Dixon to St. Paul, Minn and Return on July 25th,

Via the North-Western, Line, will apply for tickets limited to return until July 31st, inclusive, on account of Biennial Saengerfest of the Saengerbund of the Northwest, St. Paul, Minn. Other dates of sale at favorable rates and with longer return limit. For full particulars apply to agents Chicago & North-Western R'y.

No False Claims.

The proprietors of Foley's Honey and Tar do not advertise this as a "sure cure for consumption." They do not claim it will cure this dread complaint in advanced cases, but do positively assert that it will cure in the earlier stages and never fail to give comfort and relief in the worst cases. Foley's Honey and Tar is without doubt the greatest throat and lung remedy. Refuse substitutes. Rowland Bros.

Children like Kennedy's Laxative Honey and Tar. The pleasantest and and best cough syrup to take, because it contains no opiates. Sold by Rowland Bros.

Foley's Kidney Cure purifies the blood by straining out impurities and tones up the whole system. Cures kidney and bladder troubles. Rowland Bros.

Sound kidneys are safe guards of life. Make the kidneys healthy with Foley's Kidney Cure. Rowland Bros

---

The cleansing, antiseptic and healing properties of Pinesalve make it superior to family salves. Sold by Rowland Bros., Leake Bros. and North Side Drug Store.

It is always well to have a box of salve in the house. Sunburn, cuts, bruises, piles and boils yield to DeWitt's Witch Hazel Salve. Should keep a box on hand at all times to provide for emergencies. For years the standard, but followed by many imitators. Be sure you get the genuine DeWitt's Witch Hazel Salve. Rowland Bros.

When Other Medicines Have Failed take Foley's Kidney Cure. It has cured when everything else has disappointed. Rowland Bros.

Kennedy's Laxative Honey and Tar is the original laxative cough syrup and combines the qualities necessary to relieve the cough and purge the system of cold. Contains no opiates.

A. R. Bass, of Morgantown, Ind., had to get up ten or twelve times in the night, and had a severe backache and pains in the kidneys. Was cured by Foley's Kidney Cure. Rowland Bros.

CHICHESTER'S ENGLISH
PENNYROYAL PILLS
Original and Only Genuine. SAFE. Always reliable. Ladies, ask Druggist for CHICHESTER'S ENGLISH in RED and Gold metallic boxes, sealed with blue ribbon. Take no other. Refuse Dangerous Substitutions and Imitations. Buy of your Druggist, or send 4c. in stamps for Particulars, Testimonials and "Relief for Ladies," in letter, by return Mail. 10,000 Testimonials. Sold by all Druggists. Chichester Chemical Co. Mention this paper. Madison Square, PHILA., PA.

FINGER FELONS.

There Are Three Varieties of These Very Painful Sores.

A felon, or whitlow, is an inflammation of the hand or finger, usually of the last joint of the finger. Its importance varies with the seat of it—that is to say, with the portion of the finger involved. It may affect the skin only, the tendons or sinews or the fibrous covering of the bone—the periosteum.

A superficial whitlow, where the inflammation is confined to the skin, may be extremely painful, but otherwise it is not a very serious matter. But this cannot be said of the other two forms.

In the tendinous whitlow pus forms in the fibrous sheath surrounding the tendon, and unless the inflammation quickly subsides or the matter is let out by the surgeon's knife the pus may burrow down through the sheath into the palm of the hand and result in a permanent crippling of the member.

The third variety—called by physicians the subperiosteal—is that in which matter forms beneath the membrane which covers the bone. As this membrane is tough and inelastic the tension due to the increasing volume of matter becomes very great and gives rise to a throbbing, maddening pain. The relief afforded by a deep cut into this inflamed finger, right down to the bone, is magical, although the cut hurts. This is the only treatment for this form of felon, and the incision should be made early, for if it is too long delayed the bone will be killed and a discharging sore will remain which will later necessitate a surgical operation even if it does not result in the loss of the last joint of the finger.

The superficial whitlow does not usually call for such radical treatment. A clay poultice often affords great relief. This may be made by making a paste of clay previously sterilized by baking in a very hot oven and adding glycerin to prevent too rapid drying, or the clay may be obtained ready prepared in the drug store. This protects the finger from injury, keeps it cool and, if applied early enough, may prevent the formation of matter. When once pus has formed, however, no matter what the variety of the felon, the safest plan of treatment is to cut into the inflamed finger and give exit to the confined matter and relieve the tension of the parts.—Youth's Companion.

CARE OF CANARIES.

A piece of cuttle bone is needed always, and now and then a lump of sugar.

Guard the cage from draft, from exposure to cold at night and also from too much heat.

Canary seed principally should be given, though now and then a little rape seed is beneficial.

Do not use a painted cage. The bird will peck the cage more or less, and the paint thus imbibed is very injurious.

The larger the cage the better it is for the birds, and if not new it should be scalded and well dried before putting them into it.

Avoid frightening the birds in any way. It is very easy to have them know you and welcome your coming, but they do not like to be handled.

The cage should be thoroughly cleaned every morning, placing a piece of clean brown paper, not newspaper, on the bottom. Perches should also be washed daily.

The Best Weight Guessers.

Butchers are the world's best weight guessers. The butcher's difficult trade gives him a skill in weight guessing that is almost incredible. It is a commonplace thing in a meat shop to see a butcher seize hold of a huge red round of beef and slash off with a great knife four pounds just, or two and a half pounds just, or six pounds just, according to the order. The buyer of meat wants to get the weight he asked for, no more and no less, and he wants this weight in one piece, not in one big piece and two or three little ones. To satisfy the buyer the butcher has been compelled to acquire extraordinary skill in judging just how much a certain portion of a round of meat weighs and in cutting off that portion smoothly and accurately.—Cincinnati Enquirer.

Most Nutritious Food.

Taking all the ordinary foodstuffs, the one which would best fulfill the requirements of life and strength would be substantial slices of whole meal wheaten bread, eaten with crust and spread with good butter. Practically all the constituents necessary for the support of life and the building up of tissue are contained in this food. It has the further advantage of being extremely satisfying. If fresh milk or buttermilk were drunk with it an almost complete diet would be obtained, so far as the mere sustaining of physical health and strength was concerned.

Undermined Streets.

A modern city's experiences with undermined streets are not unique. More than three centuries ago Bristol, England, had to face a situation somewhat similar. On his visit there Pepys noticed that the only carts allowed in the streets were those that could be drawn by dogs, for Bristol had dug cellars beneath her streets and stored her wealth therein—rum, tobacco and Bristol milk, the sherry that is still mysteriously tapped.

The Love of Liberty.

That we should wish to see the people of other countries free is as natural and at least as justifiable as that one king should wish to see the kings of other countries maintained in their despotism.—Thomas Jefferson.

He'd Be a Winner.

Mrs. Benham—You'll surely win baby's love if you carry him around in your arms. Benham—Yes, I'll win it in a walk.—New York Press.

MERCURY A DECEPTIVE TREATMENT

Mercury and potash are very deceptive treatments and the blood poison sufferer who depends on them for a cure is sure to be disappointed. These minerals will remove the external symptoms and shut the disease up in the system for a while, but the trouble will surely return and the loathsome symptoms of sore mouth and throat, copper-colored spots, falling hair, sores and ulcers etc., will be accompanied by the disastrous effects of the treatment. The continued use of these strong minerals will completely ruin the health and weaken the system to such an extent that the original disease often becomes incurable and sometimes fatal. Mercury and potash eat out the delicate lining of the stomach and bowels, destroy the gastric juices, producing chronic dyspepsia, cause mercurial Rheumatism, salivation, and where they are taken in large quantities cause necrosis or decay of the bones. S. S. S. is the only remedy that can cure Contagious Blood Poison surely and safely. This remedy of nature, made entirely of roots, herbs and barks, antidotes and destroys the powerful virus of the disease and by purifying the blood of every particle of the poison and enriching and strengthening this vital fluid it removes every symptom and leaves the body in a strong, healthy condition. When the blood has been purified with S. S. S. the cure is complete, and not one vestige of the poison is left for future outbreaks. Do not waste valuable time, and damage your health with the mineral treatment, but cure your case with S. S. S., an absolutely safe remedy. We offer a reward of $1,000 for proof that S. S. S. contains a particle of mineral. Book with instructions for self treatment and medical advice without charge. THE SWIFT SPECIFIC CO., ATLANTA, GA.

S.S.S.
PURELY VEGETABLE.

13th Year at Dixon

RELIABLITY

By doing good conscientious work, curing the curable and refusing to treat the incurable

DR. PRETTYMAN

Has established a reputation here in Lee County that insures him a large practice in the future as he always had in the past. : : : : :

RETURNING EVERY FOUR WEEKS HIS NEXT VISIT WILL BE

Dixon, Ill., Wednesday, Aug. 8

NACHUSA HOUSE, 9 a.m. to 9 p.m.

Dr. Prettyman has had 18 years' experience in the treatment of chronic diseases.

Quick Positive Cures

Get Well Now

Read Carefully Every Word of the Following:

Eye and Ear Diseases,

Dimness of Sight, Growths over Sight, Granulated Lids, Inflammation of Eye Balls Weak, Watery Eyes, Etc., treated and cured after the common, everyday treatment has failed. No suffering from his new treatment.

EAR DISEASES, such as ringing, roaring noises, discharges, catarrhal deafness, treated by his new germicidal treatment. It is indeed a medical revolution. The greatest, grandest and best discovery of the age.

CATARRH, acute or chronic polypi in the nose, enlarged tonsil, weak voice, ulcerated throat, bronchial catarrh, pain in chest, asthma, bronchitis, treated in a manner that insures success to the doctor and return to health for the patient.

STOMACH, LIVER, HEART DISEASES, he cause of suffering, loss of flesh, loss of appetite, bloating, belching, misery, can be cured. We insure to cure all cases undertaken.

BLOOD POISON—All who come in the first or second stage of this disease we will cure without their ever having any more ulcers, sore patches in the mouth, nose or throat, falling hair, or any scar or disfigurement that could let the world know they had been treated.

DISEASES OF WOMEN successfully treated.

Nervous Diseases.

Epilepsy, Nervous Prostration, Rheumatism, Etc., treated.

WEAK WOMEN! Why remain so longer? Under skillful treatment, you can be cured, thus bringing happiness to yourself and others.

Diseases of Men.

NERVOUSNESS, Weakness, etc., quickly cured. All diseases of the kidneys, bladder, genital or urinary system, by new methods. Prompt and efficient cures.

STRICTURE. This is a trouble found in hundreds of cases, and often neglected because the old way of cutting was severe, and would not insure positive results. Dr. Prettyman cures these cases permanently in a short time, without pain or knife.

VARICOCELE—A frequent trouble and a source of much annoyance, the evil effects of which are well known. Besides producing weakness, pain, etc., it causes losses, skrinkage and irritation. Our method after five years trial, has proven effective and not a failure has been noted

SPERMATORRHOEA, Seminal Weakness, Loss of Power, Impotency, the cause of so much suffering in mind and body, the ban of Life, the diseases that wreck thousands and thousands of lives every year, blast future hopes, render existence miserable, make young and old men unfit for business or pleasure, are curable. A speedy and permanent cure guaranteed in all cases treated.

Dr. Prettyman 4139 Indiana Ave Chicago, Ill.

$75.00 to the Pacific Coast and Return from Chicago, Correspondingly Low Round Trip Rates From Other Points,

Via the Chicago, Union Pacific & North-Western Line daily, June 1 to Sept. 30, to San Francisco, Los Angeles, Portland, Seattle and Tacoma and other Pacific coast points. Very low rates to Helena, Butte, Spokane, Ogden and Salt Lake City. Daily and personally conducted excursions in Pullman tourist sleeping cars to San Francisco, Los Angeles and Portland through without change. Double berth only $7.00 from Chicago and $5.75 from Omaha. Choice of routes: For rates, tickets, etc., apply to agents Chicago & North-Western R'y.

Opening Shoshone Indian Reservation

On account of above, Illinois Central will sell round trip excursion tickets to Shoshoni and Worland, Wyo., at very low rates. Also cheap one way tickets.

Dates of sale: July 12th to 29th, 1906.

For full particulars regard to final limit, routes, stop-over privileges, inquire at Illinois Central ticket office.

The most direct and satisfactory route to the northwest, through St. Paul or Minneapolis.

Wabash Excursions

FROM CHICAGO.

$14.40 TORONTO and Return. On sale daily.

$20.00 MONTREAL and Return. On sale daily.

$21.00 CONCORD and Return. On sale June 15 to 30, & July 18; Aug. 8 & 22; Sept. 5 & 19

$22.50 PORTLAND, Me., and Ret Selling dates same as to Concord.

$20.10 RUTLAND, Vt., and Ret. Selling dates same as to Concord.

Proportionate rates to many other points in Canada and New England

For complete details as to stop-overs, etc., dress

F. H. TRISTRAM
Assistant General Passenger Agent,
67 Adams St., CHICAGO.

July 8

THE ORIGINAL LAXATIVE COUGH SYRUP
KENNEDY'S LAXATIVE HONEY AND TAR
Red Clover Blossom and Honey See on Every Bottle.

THE BEST

$3 Ladies' Shoe

IN THE CITY.

E. W. Farrand

94 GALENA AVE.

Three Things Are Necessary in Filling Prescriptions

PURE DRUGS, HONESTY, INTELLIGENCE

These are what we charge you for and we try to give you value received.

LEAKE BROS.

DRUGGISTS AND STATIONERS.

Paint Your House WITH

NEW ERA PAINT

Guaranteed to be strictly pure Linseed Oil, Lead and Zinc —nothing else. The best paint you can buy for building.

Buggy Paint, Barn Paint, Brushes, Floor Paint

—AT—

ROWLAND BROS.

Both Phones. Prescription Druggists. Dixon

A Square Cash Deal!

25 lbs Best Eastern Granulated Sugar.....$1.00
1 sack Crocker's Best Flour.....$1.35
1 doz Full Zinc-Top Mason Fruit Jars.....65

FOR THIS WEEK.....$3.00

Any piece of Lawn or Dimity in our window, 10 yds for.....45c

Barry Cash Store

105 PEORIA AVE. HOME PHONE 486

Factory For Rent!

Long time lease with privilege to purchase. The property commonly known as the "Stewart Press" propty is now for rent with privilege of purchase on easy terms. This factory is the nearest one to the business center of of Dixon and so situated that the business done can be advertised to advantage on the side of the factory when it will be read by thousands each day while crossing the bridge. This feature is valuable to any factory. Possession can be given July 10th. Apply to

H. C. HIGGINS, Dixon, Ill.

WIDTHS AA TO E UP-TO-DATE-STYLES

Our stock of Spring and Summer

FOOTWEAR

Shows many new and attractive styles. Our prices have not advanced

This is the store to go to for Bargains in Shoes or Oxfords for everyone, large or small.

Try Grover's Soft Sole Shoes for Tender Feet.

HALEY & DREW

The Weather

Chicago, July 20—Fair and warmer tonight and Saturday.

DIXON REPORT.

Latitude 41° 46' North.
Longitude 89° 27' West.
Elevation 705 feet above sea level.

The following reports of high and low temperature and precipitation are taken at 7 o'clock each morning and are for the preceding 24 hours.

For the week commencing July 15

	Max.	Min.	Precp.
Sunday	90	65	.19
Monday	78	52	—
Tuesday	—	59	.3
Wednesday	—	53	.—
Thursday	—	62	.—
Friday	95	64	45
Saturday	—	—	.—

THE LOCAL MARKETS.

Prices the Merchants of Dixon Are Paying for Produce

Dixon, July 20 1906.

Eggs, fresh, per dozen	13
Dairy Butter, per lb	17
New Potatoes, bushel	80
Spring Chickens, dressed	18
Lard, country	10
Honey	10

Quoted by Geo. D. Laing.

Oats (mixed	29
Oats (white)	31
Rye	50
Corn No. 3	46¾

Quoted by Patterson & Giltnane

Cows	1 to 3½cts
Hogs, top	6¾ cents
Cattle, good	4½ to 5cts

Dr. C. C. Kost spent Thursday in Freeport.

H. W. Leydig went to Freeport on business Thursday.

O. B. Dodge went to Polo Thursday to visit relatives.

W. B. Brinton left Thursday for a short visit at La Salle.

Mrs. Angie Smith is visiting with her brother in Sterling.

Mrs. Charles Dykeman visited relatives at Amboy Thursday.

Mr. and Mrs. James Drew spent Thursday evening in Amboy.

Jas. Kirby and W. C. Jones drove to the county farm on business.

George Stauffer and family were here Thursday from Dimick, Ill.

Mrs. L. L. Stroup left Thursday for a visit with relatives in Clinton.

J. W. Swallow of Sterling was here Wednesday calling on friends.

R. M. Ayres, wife and daughter Hazel, are tenting at the Assembly.

Will Hintz left Thursday afternoon for Moline, Ill., on a commercial trip.

John Eidt and Roy Peltz of Amboy were here Thursday calling on friends.

Mrs. Charles Ruggles went to Gifford, Ill., Thursday to visit with relatives.

Miss Virgie Bonin of Chicago is spending her vacation here at the McBride home.

Owen Harrity of Amboy visited here Thursday with his daughter, Mrs. John Hogan.

Mr. and Mrs. E. L. Kling and children, Carl and Margaret, have joined the campers at the Assembly.

James N. Richardson, a prominent Lee county man, was down from Ashton Thursday and made The Telegraph a pleasant call.

Mrs. J. W. Atkins and sister, Miss Lottie Miller, are home from a couple of weeks visit with relatives and friends in Chicago and Austin.

E. W. Payne, of the county offices at Morrison, was in this city last night on his way home from a trip to La Salle, Ladd and other points, on business.

Miss Jennie Lewis of Morrison, who has been visiting relatives here for the past week, left yesterday for Orgon, where she will spend a week or te ndays before returning to her home.

Miss Emeline Walfe returned last night from St. Louis where she has been visiting. Her sister, Mrs. Geo. Hicks, returned with her for a visit.

Continued from page 1

bitter against the rich man. Landon is another Jack Cade who would abolish all money.

"Lowden is a failure on the farm," said the speaker. "Why, if the average man would farm like Col. Lowden does he would have to have a conservator appointed," said Landon. Landon explained that he meant the spending of such large sums of money on the farm. So, according to the speaker, Colonel Lowden's farming operations will in a short time fully fit him for congress.

Landon ridiculed the present cattle scale of the colonels. "Why," said Landon, "all the fine stock he sold was bred by some other man. It was the stock bred by the colonel's ingenuity."

Landon told his hearers that he was somewhat of a stock farmer himself. He knew how to breed and raise fine stock. He said he had eleven farms, or rather, he looked after 2200 acres of the finest land there is in Ogle county. He sold cattle as much as three car loads at one sale. The recent sale of the colonel's amounted to something like $17,000 and every newspaper in the district printed the story. "I presume," said Landon, "they got paid for the story so much a line."

In conclusion the candidate compared Col. Lowden with Tom Platt of New York, in that Platt left the great city because he could not control the politics. He moved to Tioga county and bought a summer home and became one of the plain country people. In that way he got into politics and won out. "Col. Lowden," said the candidate, "did the same thing. He could not control the politics of Chicago and so he moved out into Ogle county and bought a summer home and now has become a farmer. He wants to go to congress on the strength of that."

Judge Spenseley of Galena followed Landon. He is against the colonel because of methods used in politics. Another reason why the judge does not like the colonel is because he is the trustee of the Pullman estate. If he went to congress what would or could he do for the people of this district relative to railroad legislation? The judge said all the postmasters in the district were for the colonel. He took a rap at the senior editor of The Telegraph because he said the colonel had disposed of all his interests in the big stock companies. "I believe Brother Shaw was right in what he said in his paper. But what," asked the judge, "is there to hinder the colonel from buying back all his stock in case he went to congress?"

The judge's speech was full of humor and the people liked it because they enjoy a hearty laugh.

The judge said he liked Col. Lowden and Jim Cowley, and the venerable editor of the Telegraph was his friend. They are all good men. And added, "If Colonel Lowden is nominated I shall support him at the polls."

Bumper Apple Crop Coming.

Clay county, Illinois, expects to gather this season a crop of 2,000,000 bushels of apples, and the phenomenal yield of 1892, when 300,000 barrels of apples were exported from that county, will be eclipsed by the crop of this year. Every orchard in the county has a set of fruit and the greater number of orchards have so many apples on the trees that it will tax them to stand up under the weight after the apples have developed. All the varieties of apples are about equally fruited, but the orchards are principally of the Ben Davis. The yield of Jonathan, Willow Twig and Wine Sap will be very large.

Sterling Standard: M. J. McGowan, deputy sheriff of Lee county, and a candidate for the nomination for sheriff at the republican primaries to be held there August 4, was a visitor in the city Wednesday evening. Mr. McGowan is well known here and has many friends in the city who wish for his success.

Clam Chowder.

Monday next, July 23, will be held at Arion park the annual clam chowder and fish dinner given by Messrs. Schorr and Aschenbrenner, and a good time is anticipated by those so fortunate as to receive invitations.

Joe Petersburger will leave Sunday evening for New York City.

FOR SALE.

ROW Boat. Enquire of L. G. Moyer at Moyer & Earl's Grocery Store. 171t3*

LOT for sale—is a bargain—west first St. Joins Johnson's fine home on the west; 69 feet front by 38 in rear with alley. price $350, easy terms. G. C. Loveland. 171t3

GASOLINE Stove, Refrigerator, Iron Bed, Matting. Mrs. Chas. Rathburn, 714 W. First St. 171t3*

The BARGAIN COUNTER

Merchants to Their Patrons

WANTED

Boy about sixteen years old to learn printer's trade at this office. 76tf

Another lot of Swift's best picnic hams Saturday only, at ten cents a pound. I. B. COUNTRYMAN CO: 171t1

COE'S LAUNCHES.

For private parties, any time. Good service. Phone 726 or 686. 134tf

Lapham's Launch.

Is prepared to take picnic parties of four to eight persons from Dixon day or evening. To Hazelwood and return $1.25, Green Rock and return $2.00 till further notice. Home phone No. 777. 136tf

Information Wanted.

47 years ago Mark H. Peck left home and was employed at Dixon learning Telegraphing. Does anybody know what has become of the young man? Leave word at this office.

Executor's Notice.

Estate of Bridget Killack, Deceased.

The undersigned, having been appointed Executrix of the last Will and Testament of Bridget Killack, late of the County of Lee, and State of Illinois, hereby gives notice that she will appear before the County Court of Lee County, at the Court House in Dixon, at the September Term, on the First Monday in September next, at which time all persons having claims against said Estate are notified and requested to attend for the purpose of having the same adjusted.

All persons indebted to said Estate are requested to make immediate payment to the undersigned.

Dated this 12th day of July A. D. 1906

MARY McCARROLL, Executrix.

HENRY C. WARNER, Attorney. 165t3

Co. G Goes Tonight.

Company G will leave for Springfield this evening at 10 o'clock from the Illinois Central depot. The boys will meet at the armory early in the evening and march up to the depot. The special train will have the Freeport and Galena boys on board. Springfield will be reached about 4 o'clock in the morning.

STATIONERY

All our 50c, 35c and 25c box papers

17 Cts Box.

See Our Window.

Walgreen-Davis Co.

THE WRONG GLASS

If your present Glasses fail to give you ease and comfort, there's something wrong. Is it your Glasses or your Eyes?

That's a Vital Question With You.

Either is bad enough and should bring you to us at once.

We like to discover unusual Eye defects, the kind that puzzle the AVERAGE Optician.

"Glasses Right, Good Sight."

C. E. Burkart

Scientific Optician.

DIXON : : ILLINOIS

Tannus Bros.

Big Reduction this Week

—OF—

Summer Suits, Shoes, Hats and Furnishing Goods for Men and Boys.

DO THE MERCHANTS WHO ADVERTISE ALL OF THE TIME THAT THEY WILL SELL YOU GOODS "BELOW COST" REALLY MEAN IT? IT'S NOT ARITHMETIC, BUT YOU CAN UNDERSTAND, CAN YOU NOT, HOW THAT THIS SEASON OF THE YEAR WHEN SUMMER BUSINESS IS NEARLY OVER THAT A LEGITIMATE STORE MAY WISH TO CLOSE OUT MANY LINES IN ORDER TO MAKE ROOM FOR THE FALL GOODS, MANY MERCHANTS BUY JOB LOTS AND POORLY MADE GOODS TO SPRING THEM ON THE PEOPLE AT THIS TIME OF THE YEAR--BUT LOOK OUT FOR THESE FAKE SALES. WE WOULD RATHER DO WITHOUT BUSINESS THAN TO GIVE PATRONS POOR STUFF. WE ARE HERE TO STAY. SO EVEN AT PRICES WE CONFESS ARE GREATLY REDUCED AND LET US OUT ABOUT EVEN, WE HAVE LEFT A SPLENDID ASSORTMENT OF SUMMER SUITS, OXFORD SHOES, STRAW HATS, NEGLIGEE SHIRTS, WITH AND WITHOUT COLLARS, LIGHT WEIGHT UNDERWEAR IN UNION SUITS AND SEPARATE GARMEMTS, HOSIERY NECKWEAR, NIGHT GOWNS AND PAJAMAS AND OTHER FURNISHINGS WHICH YOU CAN BUY THIS WEEK FROM THIS STORE AT THE GREATEST BARGAINS EVER GIVEN IN THIS CITY.

Tannus Bros.

108 GALENA AVE., DIXON, ILL.

Do You Wish

TO CONTRACT FOR

Soft Coal

NOW IS A GOOD TIME. CHOICE OF

New Kentucky Hand Picked Lump
Burr Mine Carterville Lump.
Burr Mine Carterville Egg.
Majestic Lump.
Wenona Lump.
Wenona Egg.
Washed Sunnyside

O.B. Raymond & Son

717 N. Crawford Ave

Mrs. Dorothy N. Law left at 4:10 this afternoon for Kansas City to spend Sunday with her brothe rand will go from there to Custer, S. D., to spend the remainder of the summer in the Black Hills.

When in Dixon

VISIT THE

Huguet Hotel

WILL SERVE

BEST MEALS IN THE CITY

FOR 25 CENTS

Rooms 50c and 75c, with bath. Quick service—no waiting. Toilet rooms free to all guests.

Cor. Peoria & First St., Dixon, Ill.

C. M. Huguet, Prop.

J. W. Hyde

BREEDER OF THE

Famous Oic Swine

COMPTON, ILL.

None Better Than

CHICKERING BROS' PIANO.

The Rodesch Piano & Player Co., Sole Agent